

TOTAL AREA: 10147.89 sq.ft. 0.233 ac.
AREA TAKEN: 250.56 sq.ft. 0.006 ac.
REMAINING AREA : 9897.33 sq.ft. 0.23 ac.

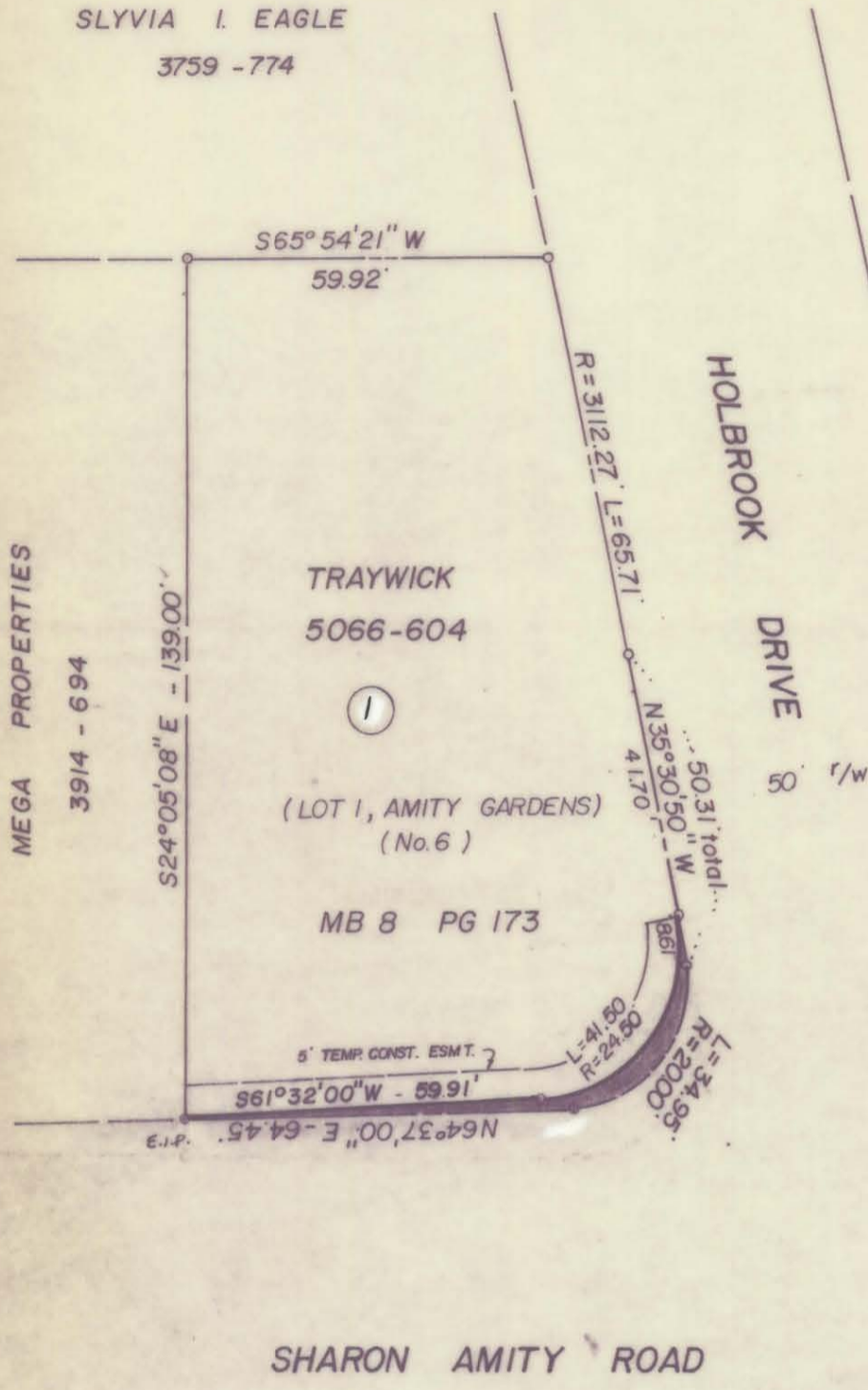

SLYVIA I. EAGLE
3759 - 774



SHARON AMITY ROAD

NOTE: PROPERTY CORNERS NOTED WERE LOCATED BY ACTUAL SURVEY BEARINGS ARE BASED ON DEED BOOK 5066 PAGE 604

THIS MAP WAS PREPARED FOR THE PURPOSE OF RIGHT OF WAY OR EASEMENT ACQUISITION ONLY, AND IS NOT INTENDED TO BE A BOUNDARY SURVEY OF THE PROPERTY SHOWN

THIS PLAT WAS PREPARED UNDER MY

SUPERVISION *Jack L. Christian*
NCRLS L#2624

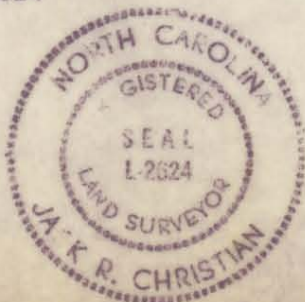

 CHARLOTTE ENGINEERING DEPARTMENT		JOB NO.
REVISIONS	PROPOSED r/w HOLBROOK DR. SHARON AMITY RD.	FILE NO.
6-18-86		
Rev 7-1-86	PROPERTY OF TRAYWICK	SHEET
DRAWN BY J.T.W. CHECKED BY R.D.S.		1
<i>R. Dennis Smith</i> SURVEY SUPVR.	DATE 11-30-85	SCALE 1"=30' OF 8