

RW-57

SHARON AMITY RD.

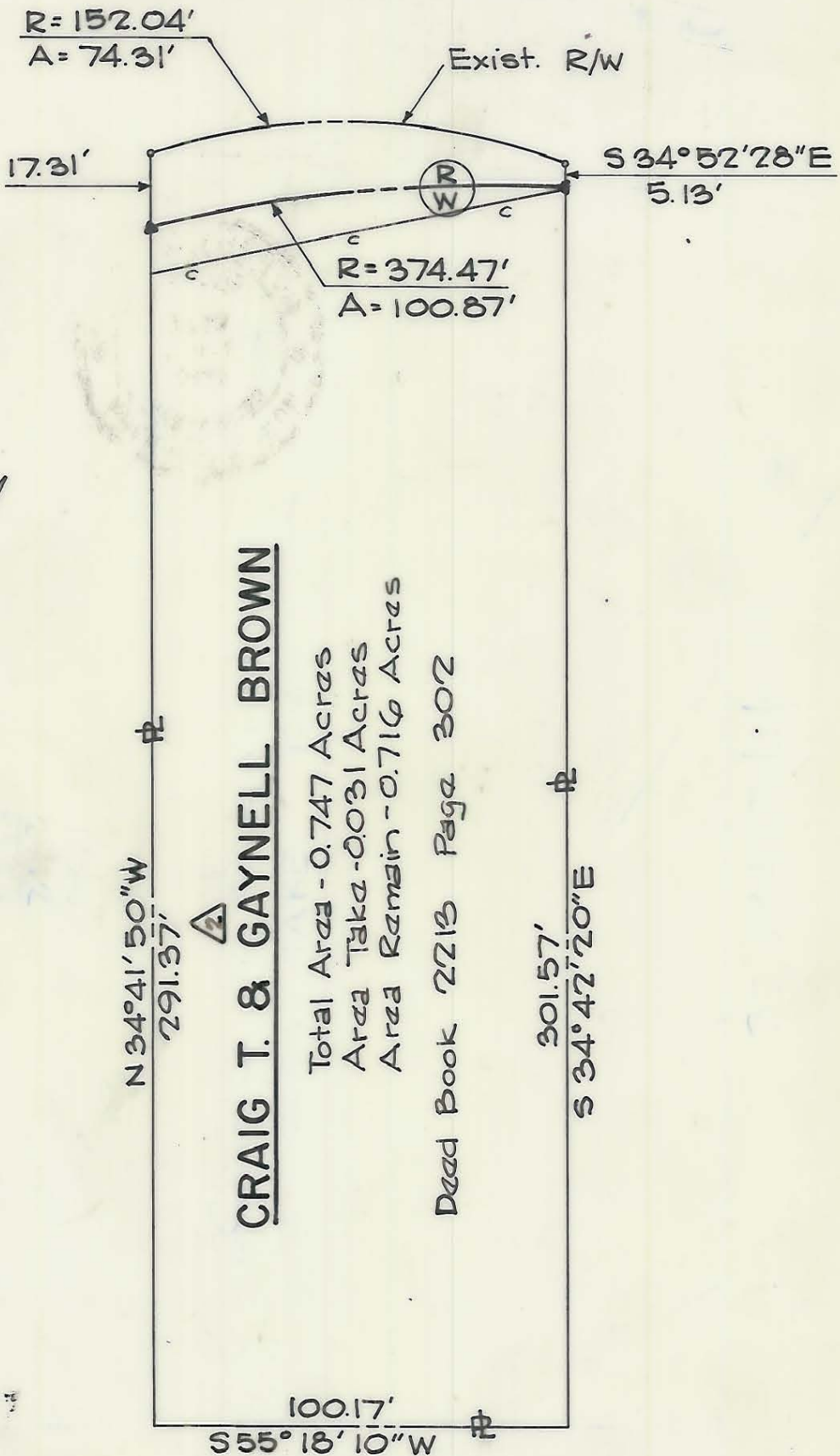

CRAIG T. & GAYNELL BROWN

Total Area - 0.747 Acres
 Area Taken - 0.031 Acres
 Area Remain - 0.716 Acres
 Deed Book 2218 Page 302



THIS PLAT WAS PREPARED UNDER MY SUPERVISION. *Robert A. Foy*
 N. C. REG. ENGINEER NO. 4134

NOTE: PROPERTY CORNERS SHOWN CIRCLED WERE LOCATED BY ACTUAL SURVEY. BEARINGS ARE BASED ON MAGNETIC NORTH.

RW-57

CITY OF CHARLOTTE NORTH CAROLINA DEPARTMENT OF PUBLIC WORKS ENGINEERING DIVISION		JOB NO.
REVISIONS	PROPOSED R/W SHARON AMITY RD.	FILE NO.
DRAWN BY K.P.S.		SHEET
CHECKED BY	PROPERTY OF C.T. & G. BROWN	OF
CITY ENGINEER		DATE Dec. 12, 1972 SCALE 1"=40'