

S 54 - 33 W 200.00

TOTAL = 49070.37 SQ. FT.  
TAKEN = 1719.12 SQ. FT.  
REMAINING = 47351.25 SQ. FT.

BROWN CRAIG T. JR. N/F  
282.32 TOT.  
PARCEL 3 (DEED 4441-472)

N 35 - 27 W 150.00

INDEPENDENCE BLVD.

PARCEL 4

PAJIS EQUITIES CO. N/F  
(DEED 4334-515)

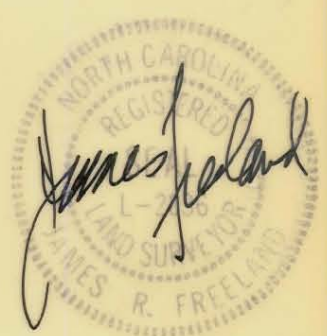
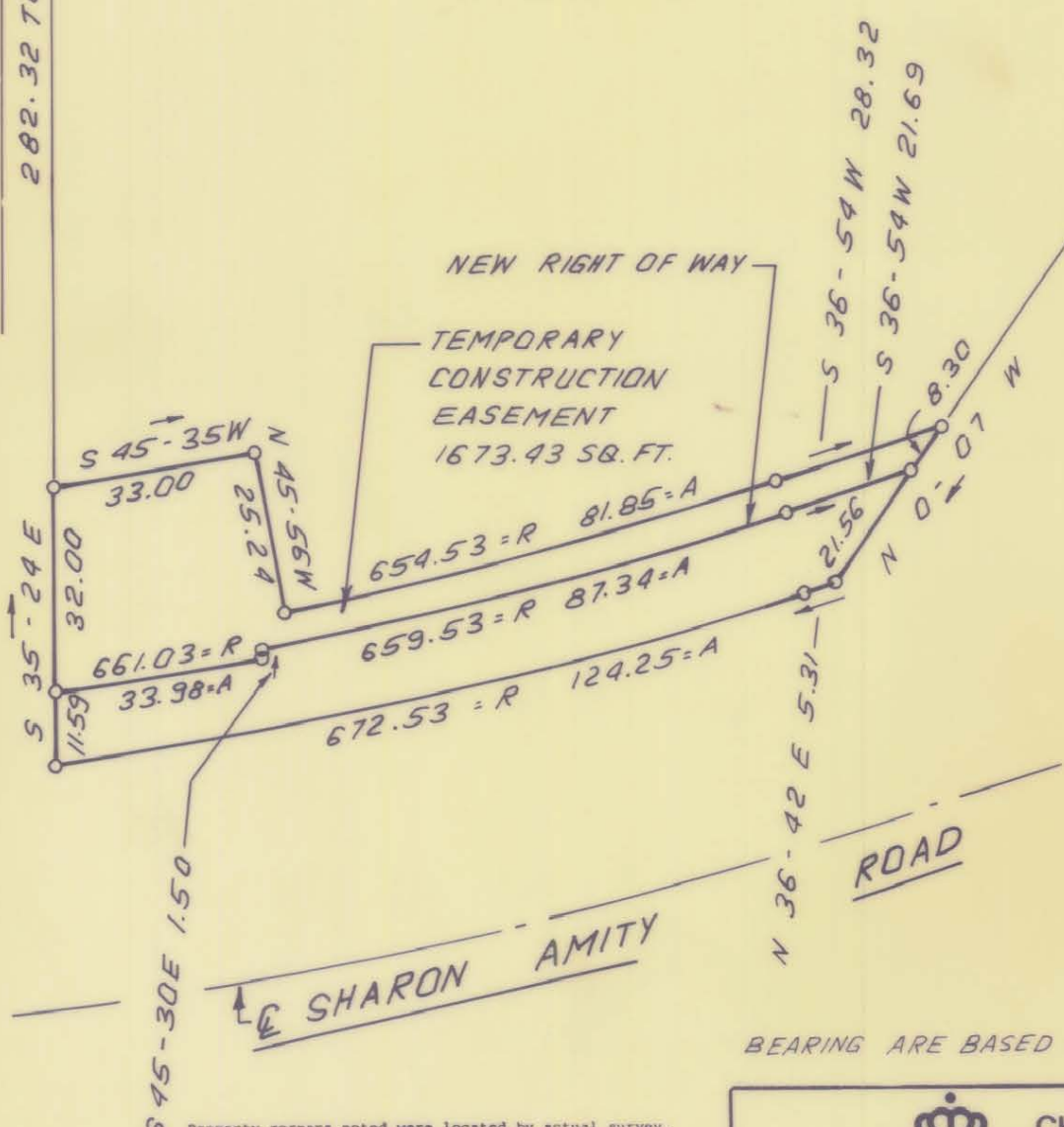

BEARING ARE BASED ON MAG. NORTH 6-3-86

Property corners noted were located by actual survey.

This map was prepared for the purpose of right-of-way or easement acquisition only, and is not intended to be a boundary survey of the property shown.

This plat was prepared under my supervision.  
*James R. Freeland*  
James R. Freeland, N.C. R.L.S. L 2836

 <b>CHARLOTTE</b> ENGINEERING DEPARTMENT		JOB NO.
REVISIONS	<b>PROPOSED R/W SHARON AMITY ROAD WIDENING</b>	<b>512-84-098</b>
	PROPERTY OF <b>PAJIS EQUITIES, CO. N/F</b>	SHEET <b>4</b>
DRAWN BY <i>I.R.</i>		OF
CHECKED BY <i>R.D.S.</i>		<b>8</b>
<i>R. Dennis Smith</i> SURVEY SUPERVISOR	DATE <b>6-3-86</b> SCALE <b>1" = 30'</b>	