

NOTE: Property corners shown circled were located by actual survey. Bearings are based on NORTH CAROLINA COORDINATE SYSTEM

ROAD

AMITY

SHARON

PLACE

AMITY

60' R/W

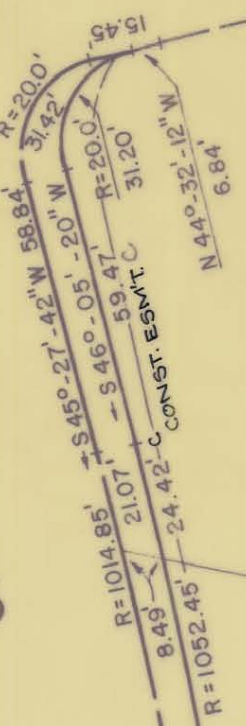

W. P. MITCHELL

DEED 2007 - 144

Total Area 18,974 Sq. Ft.  
Area Taken 839 Sq. Ft.  
Area Remaining 18,135 Sq. Ft.

23

136.60' total  
18'-02" m

TRIBBLE

24

R=649.86'  
R=136.15'

W. P. MITCHELL

DEED 2007 - 144

Total Area 21,739 Sq. Ft.  
Area Taken 1,106 Sq. Ft.  
Area Remaining 20,633 Sq. Ft.

25

26

27

NANCE

W. P. MITCHELL  
DEED 2007 - 144  
Total Area 18,611 Sq. Ft.  
Area Taken 1,404 Sq. Ft.  
Area Remaining 17,207 Sq. Ft.



This plat was prepared under my supervision  
*K.S. Belko*  
N.C. Reg. Engineer No. 9343

REVISIONS	PROPOSED R/W	JOB NO.
	SHARON AMITY ROAD WIDENING	FILE NO. RW-10
DRAWN BY SBC	PROPERTY OF	SHEET 26
CHECKED BY JSS	W. P. MITCHELL	OF 43
CITY ENGINEER	DATE FEB. 1, 1974	SCALE 1" = 40'

138-0331