

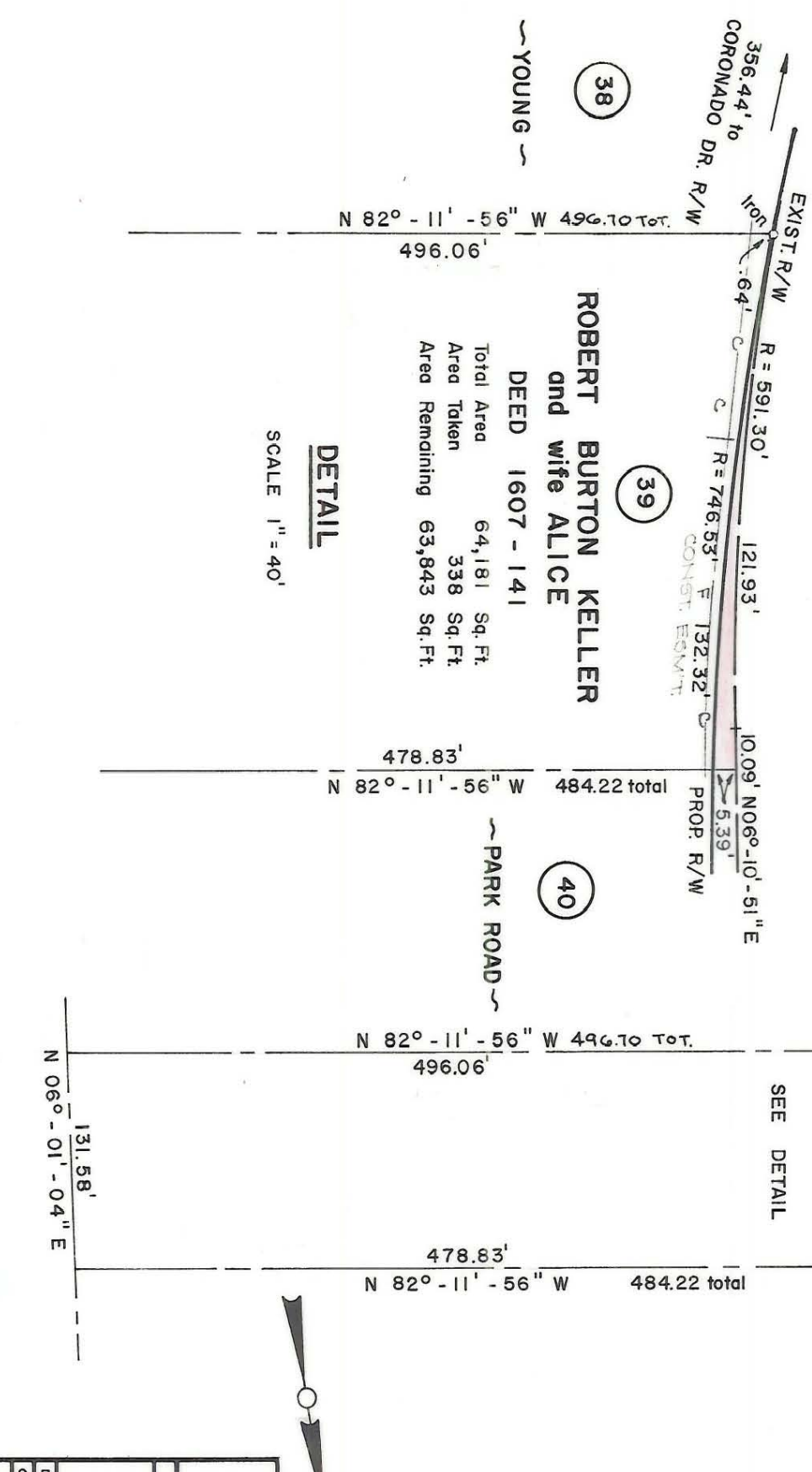

# SHARON AMITY ROAD



38

YOUNG

ROBERT BURTON KELLER  
and wife ALICE

DEED 1607 - 141

39

40

PARK ROAD

Total Area	64,181	Sq. Ft.
Area Taken	338	Sq. Ft.
Area Remaining	63,843	Sq. Ft.

## DETAIL

SCALE 1" = 40'



NOTE: Property corners shown circled were located by actual survey. Hearings are based on NORTH CAROLINA COORDINATE SYSTEM

This plat was prepared under my supervision

*Kenneth G. Gillis*

N.C. Reg. Engineer No. 4343

CITY OF CHARLOTTE NORTH CAROLINA DEPARTMENT OF PUBLIC WORKS ENGINEERING DIVISION		PROPOSED R/W <b>SHARON AMITY ROAD</b> WIDENING	PROPERTY OF <b>ROBERT BURTON KELLER</b> and wife ALICE	JOB NO.  FILE NO. RW-70
REVISIONS	DRAWN BY SBC	CHECKED BY SSS	DATE FEB. 1, 1974	SCALE 1" = 100'
CITY ENGINEER	 	 	SHEET <b>39</b>	OF <b>43</b>

133-035-99