

This plat was prepared under my supervision  
*[Signature]*  
 N.C. Reg. Engineer No. 4393

NOTE: Property corners shown circled were located by actual survey. Bearings are based on NORTH CAROLINA COORDINATE SYSTEM

CITY OF CHARLOTTE DEPARTMENT OF PUBLIC WORKS ENGINEERING DIVISION		PROPOSED R/W SHARON AMITY ROAD WIDENING	PROPERTY OF COVENTRY WOODS LIMITED PARTNERSHIP	DATE FEB. 1, 1974 SCALE 1" = 100'	CITY ENGINEER <i>[Signature]</i>
JOB NO.	FILE NO. RM 70	SHEET 37 OF 43	REVISIONS	AREA TAKEN 7-16-74	CHECKED BY <i>[Signature]</i>
				PROPERTY OWNERS 9-24-74 SBC	DRAWN BY SBC

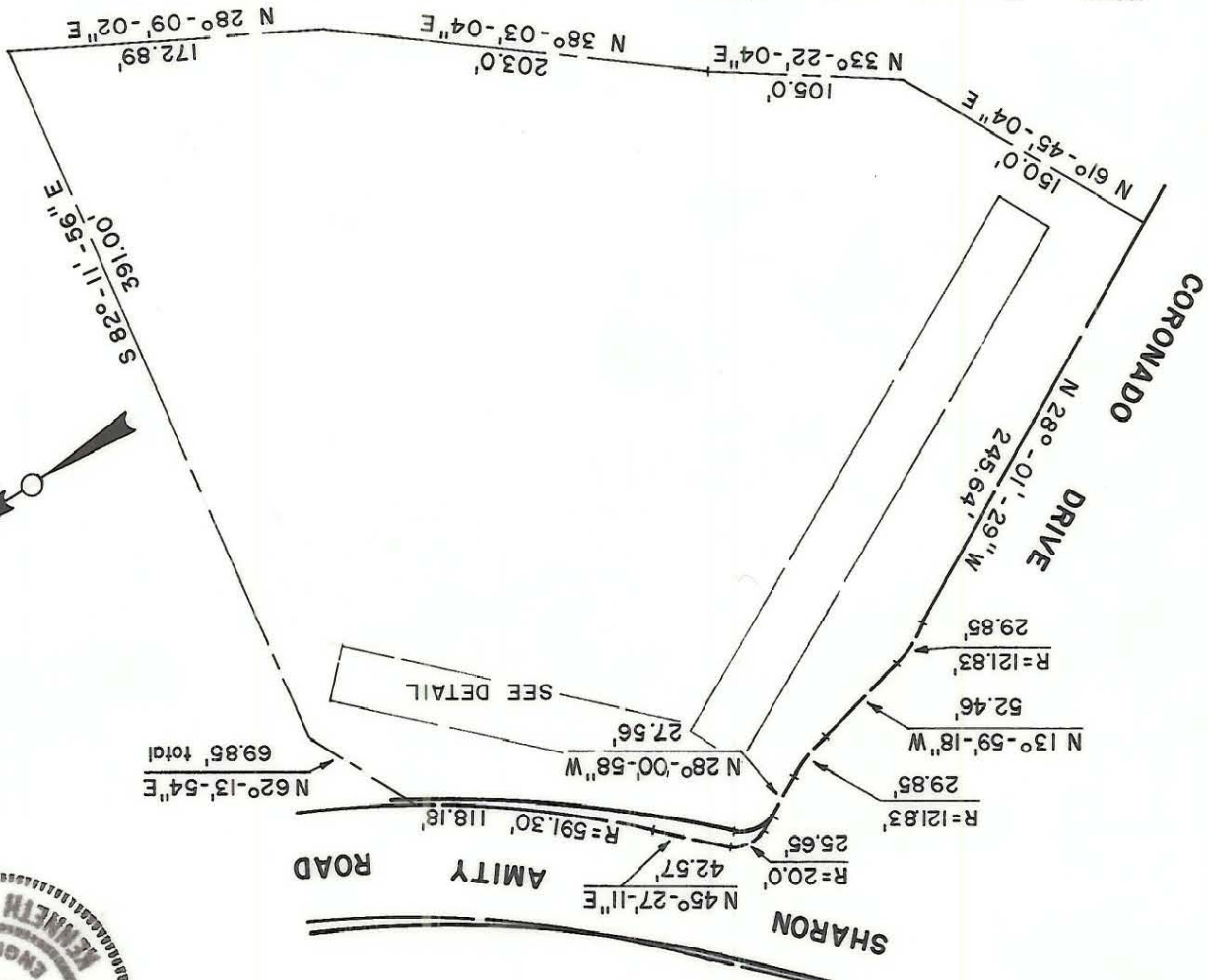

NO SCALE  
 DETAIL

Total Area	171,922 Sq. Ft.
Area Taken	1,666 Sq. Ft.
Area Remaining	170,256 Sq. Ft.

DEED 3661 - 805  
 COVENTRY WOODS  
 LIMITED PARTNERSHIP

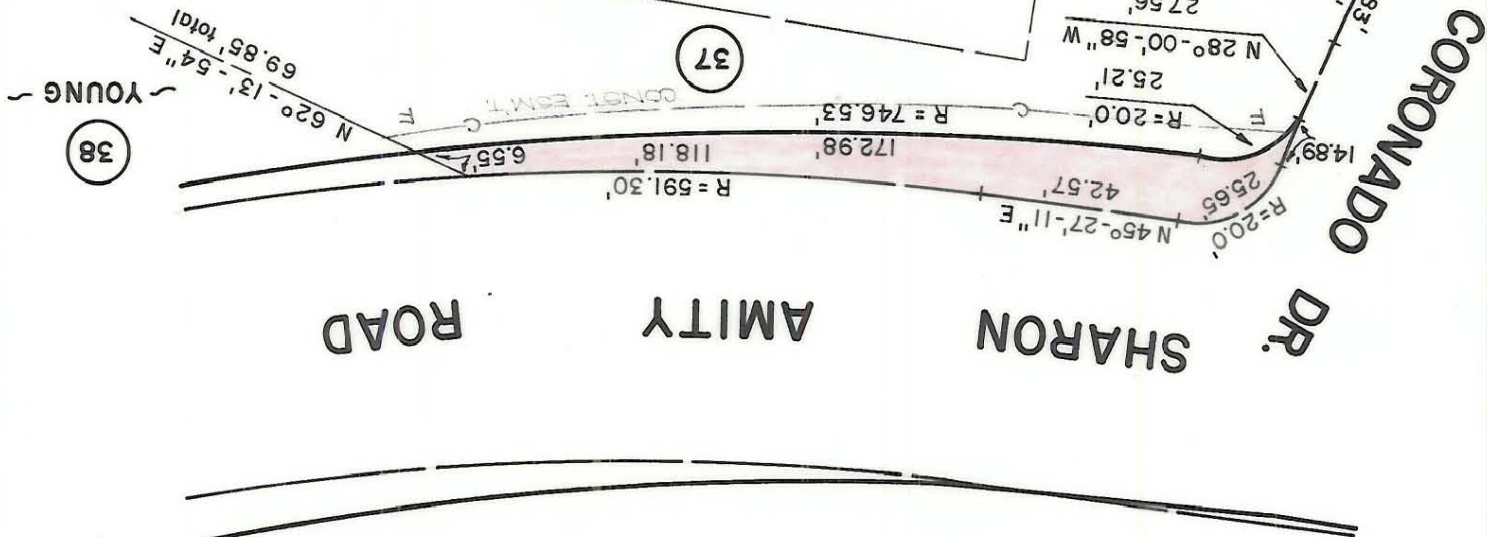

38

37

YOUNG