

SHARON AMITY ROAD

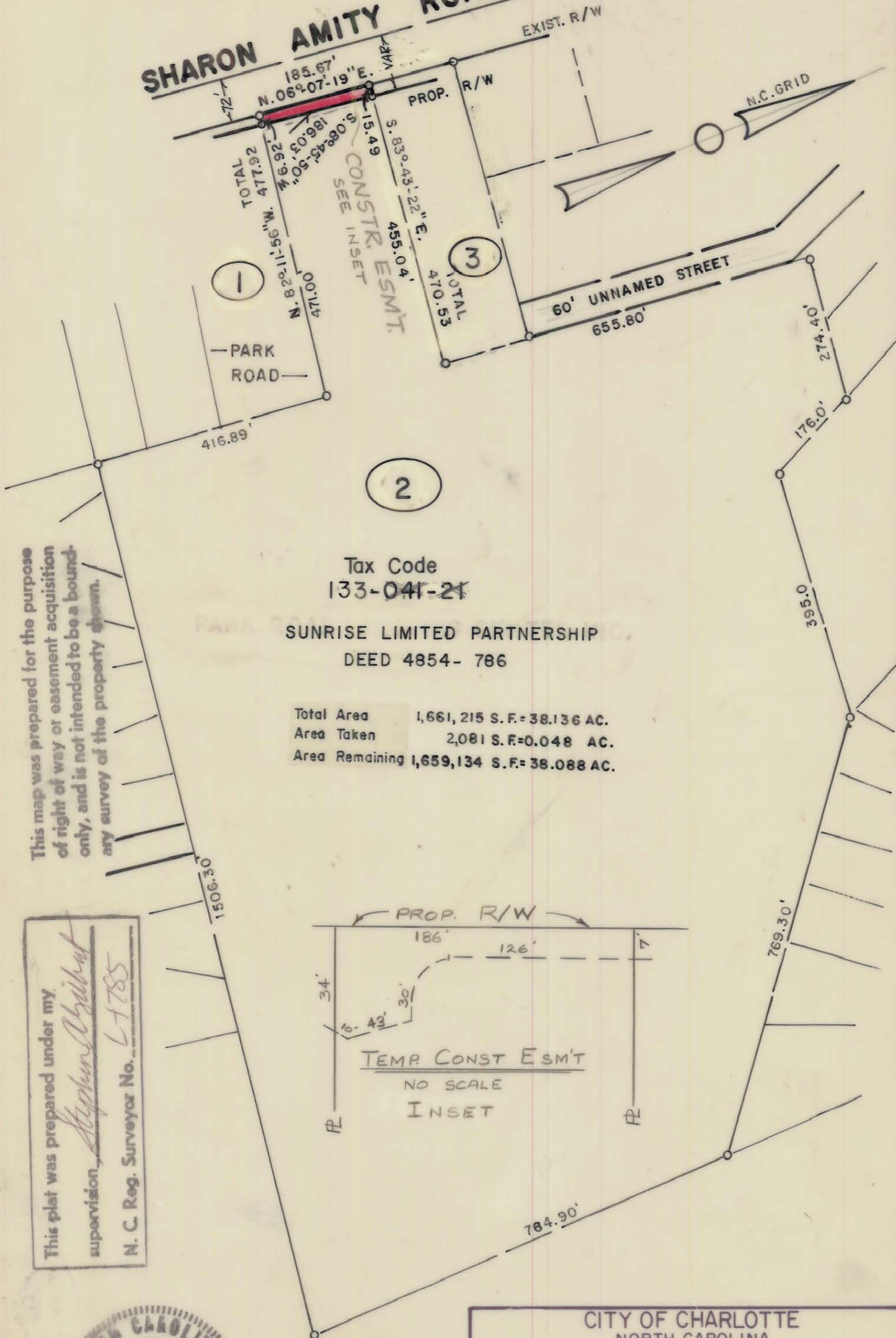

This map was prepared for the purpose of right of way or easement acquisition only, and is not intended to be a boundary survey of the property shown.

Tax Code
133-041-21

SUNRISE LIMITED PARTNERSHIP
DEED 4854- 786

Total Area 1,661,215 S.F.= 38.136 AC.
Area Taken 2,081 S.F.= 0.048 AC.
Area Remaining 1,659,134 S.F.= 38.088 AC.

This plat was prepared under my supervision, *Stephen Gilbert*
N. C. Reg. Surveyor No. L-1785

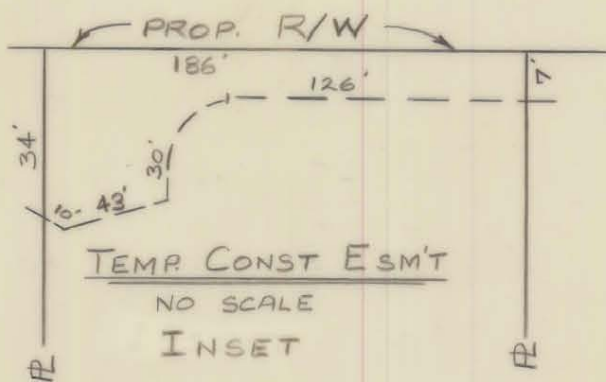

CITY OF CHARLOTTE NORTH CAROLINA DEPARTMENT OF PUBLIC WORKS ENGINEERING DIVISION		
REVISIONS	PROPOSED R.O.W. SHARON AMITY ROAD WIDENING	JOB NO.
OWNERSHIP 9-13-85 CONST. ESM'T 5-22-86 RLB	PROPERTY OF SUNRISE LIMITED PARTNERSHIP	FILE NO.
DRAWN BY MS		SHEET 2
CHECKED BY <i>DEA</i>		OF 11
CITY ENGINEER	DATE: February 28, '85 SCALE: 1" = 200'	