

N. C. GRID

# SHARON AMITY ROAD

72' R/W

R/W VAR.

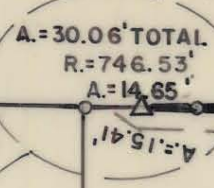

N. 06° 07' 19" E. 138.52' EXIST. R/W  
 PROP. R/W

CONSTR. ESMT.

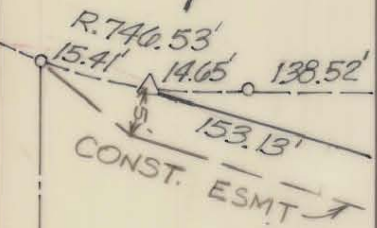
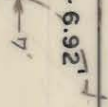

INSERT  
NO SCALE

KELLER

Tax Code  
 133-031-01

MULVANEY BUILDERS and ASSOCIATES  
 DEED 5019-910

S. 82° 11' 56" E.

~ Sunrise Limited ~  
 Partnership

Total Area 80,570 S.F. = 1.850 AC.  
 Area Taken 520 S.F. = 0.012 AC.  
 Area Remaining 80,050 S.F. = 1.838 AC.

478.83 TOTAL

N. 82° 11' 56" W.

471.00'

477.92 TOTAL

S. 06° 01' 04" W. 168.60'

This map was prepared for the purpose  
 of right of way or easement acquisition  
 only, and is not intended to be a bound-  
 ary survey of the property shown.



CITY OF CHARLOTTE  
 NORTH CAROLINA  
 DEPARTMENT OF PUBLIC WORKS  
 ENGINEERING DIVISION

This plat was prepared under my  
 supervision Stephen A. Gilbert  
 N. C. Reg. Surveyor No. L-1785

REVISIONS	PROPOSED R.O.W.	JOB NO.
OWNERSHIP 9-13-85 CONST. ESMT 5-22-86 RLB	<b>SHARON AMITY ROAD WIDENING</b>	FILE NO.
DRAWN BY MS	PROPERTY OF	SHEET
CHECKED BY DEA	<b>MULVANEY BUILDERS and ASSOCIATES, INC.</b>	OF
CITY ENGINEER	DATE: February 26, 85, SCALE: " = 50'	11

170