

TOTAL AREA: 368,082 SQ. FT.=
8.45 ACRES

AREA TAKEN: 34 SQ. FT.=
0.001 ACRES

AREA REMAINING: 368,048 SQ. FT.=
8.449 ACRES

TEMP. CONSTR. EASEMENT: 54 SQ. FT.

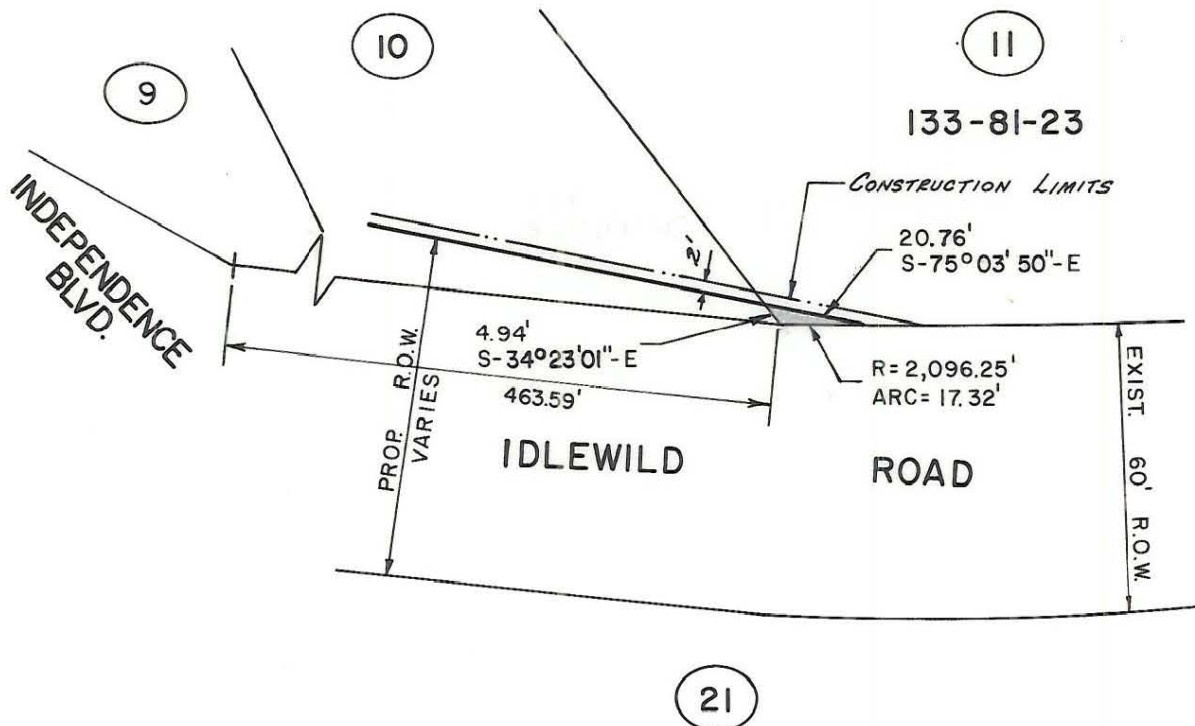

This Plat was prepared under my supervision

Wayne G. Carlisle L-1909
N.C. Registered Surveyor Reg. No.

NOTE: Iron pins shown • were located by actual survey. \triangle denotes iron pins that are actual property corners.

This plat was prepared for the purpose of obtaining right-of-way only and is not intended to be boundary survey of the property shown.

Bearings are based on DEED 4800-616



ACQUIRED 3/30/87

D.F. 5462-956

Deed Reference 4528-475

 CHARLOTTE ENGINEERING DEPARTMENT		
REVISIONS	IDLEWILD ROAD WIDENING	JOB NO.
		FILE NO.
DRAWN BY PRC	PROPERTY OF LINCOLN NATIONAL LIFE INSURANCE COMPANY	SHEET 11
CHECKED BY RDS		OF 21
<i>John Humphrey</i> CITY ENGINEER	DATE JAN., 1986 SCALE 1"=40'	

133-81-23