

IDLEWILD RD.

60' R/W

N57°-18'-11"E 80.00'
(N58°-14'-40"E 80.00')

* 310' Measured Easterly along *
Northern Margin of Idlewild Rd.
60' R/W to a 20' Radius into
Cedarwild Rd.

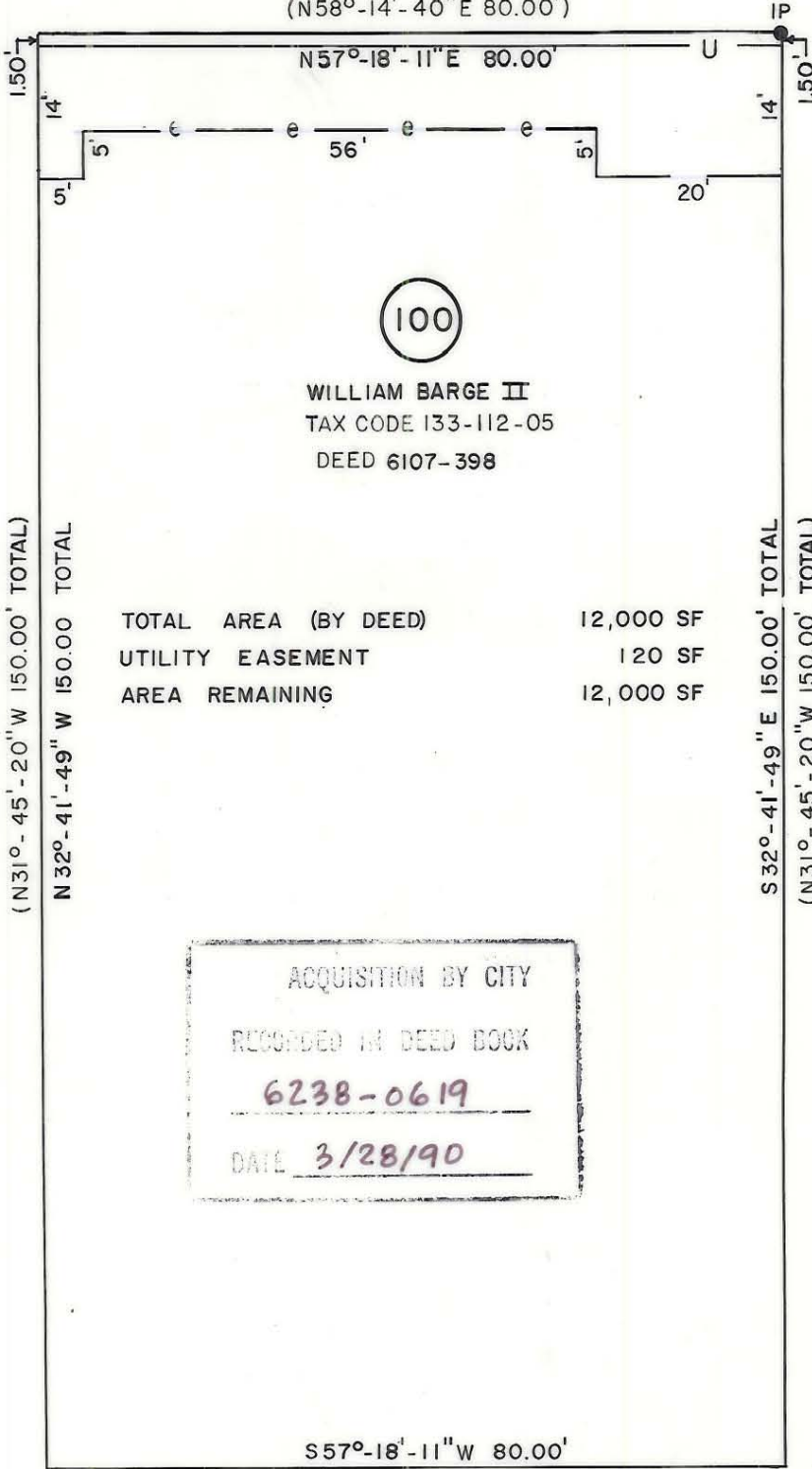

100

WILLIAM BARGE II
TAX CODE 133-112-05
DEED 6107-398

98

LARRY BROWN

TAX CODE 133-112-06

DEED 4272-648

(N31°-45'-20"W 150.00' TOTAL)

N 32°-41'-49" W 150.00' TOTAL

TOTAL AREA (BY DEED)	12,000 SF
UTILITY EASEMENT	120 SF
AREA REMAINING	12,000 SF

S 32°-41'-49" E 150.00' TOTAL

(N31°-45'-20"W 150.00' TOTAL)

102

COKESBURY UNITED METHODIST CHURCH TRUSTEE

TAX CODE 133-112-19

DEED 3480-342

ACQUISITION BY CITY
RECORDED IN DEED BOOK
6238-0619
DATE 3/28/90

S57°-18'-11"W 80.00'
(N58°-14'-40"E 80.00')

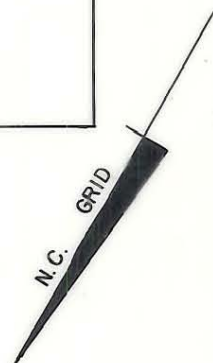

This map was prepared for the purpose of fee simple, right of way or easement acquisition only, and is not intended to be a boundary survey of the property shown.

NOTE: Bearings and distances shown in parenthesis are based on deed information.

This plat was prepared under my supervision

NC Reg. Surveyor No. L-3015

5-11-89

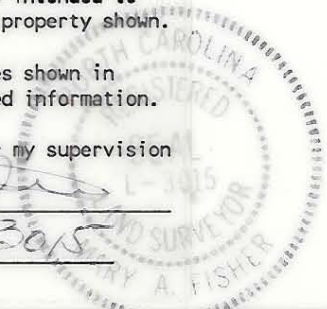

 CHARLOTTE ENGINEERING DEPARTMENT		
REVISIONS 10/3/89 NAME CHG.	IDLEWILD ROAD WIDENING PROPERTY OF WILLIAM BARGE II	JOB NO. 512-85-127 FILE NO.
DRAWN BY CJS CHECKED BY J.T.		SHEET 100 OF
DATE APR. 1989		SCALE 1" = 20'