

IDLEWILD RD.
60' R/W

N57°-18'-11" E 80.00'
(N58°-14'-40" E 80.00')

N57°-18'-11" E 80.00'

* 150' Measured Easterly along Northern Margin of Idlewild Rd. 60' R/W to a 20' Radius into Cedarwild Rd.

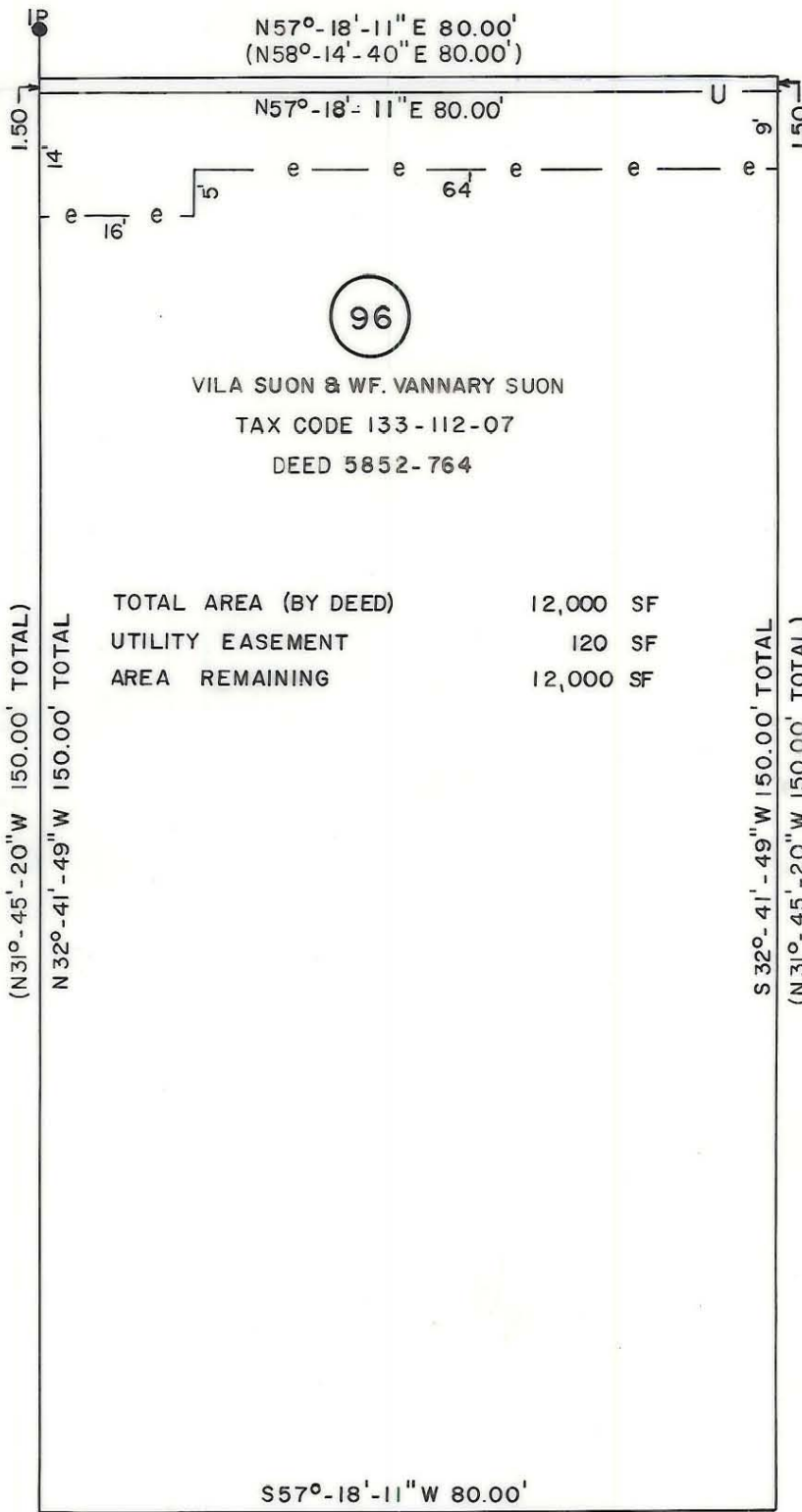

VILA SUON & WF. VANNARY SUON
TAX CODE 133-112-07
DEED 5852-764

TOTAL AREA (BY DEED)	12,000 SF
UTILITY EASEMENT	120 SF
AREA REMAINING	12,000 SF

DONALD & PATRICIA EADES (94)
TAX CODE 133-112-08
DEED 4680-370

(N31°-45'-20"W 150.00' TOTAL)
N 32°-41'-49"W 150.00' TOTAL

S 32°-41'-49"W 150.00' TOTAL
(N31°-45'-20"W 150.00' TOTAL)

LARRY BROWN (98)
TAX CODE 133-112-06
DEED 4272-648

S57°-18'-11" W 80.00'
(N58°-14'-40" E 80.00')

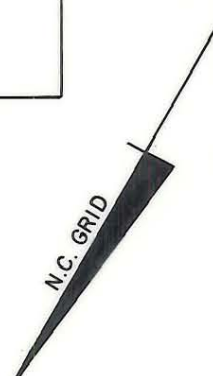

This map was prepared for the purpose of fee simple, right of way or easement acquisition only, and is not intended to be a boundary survey of the property shown.

NOTE: Bearings and distances shown in parenthesis are based on deed information.

This plat was prepared under my supervision

NC Reg. Surveyor No. L-3015
5-11-89



 CHARLOTTE ENGINEERING DEPARTMENT		
REVISIONS	IDLEWILD ROAD WIDENING PROPERTY OF VILA SUON & WF. VANNARY SUON	JOB NO. 512-85-127
I. 6/23/89 NAME CHANGE		FILE NO.
DRAWN BY CJS	DATE APR. 1989	SHEET 96
CHECKED BY JT		OF
SCALE 1" = 20'		