

IDLEWILD RD.
60' R/W

* 70' Measured Easterly along Northern Margin of Idlewild Rd. 60' R/W to a 20' Radius into Cedarwild Rd.

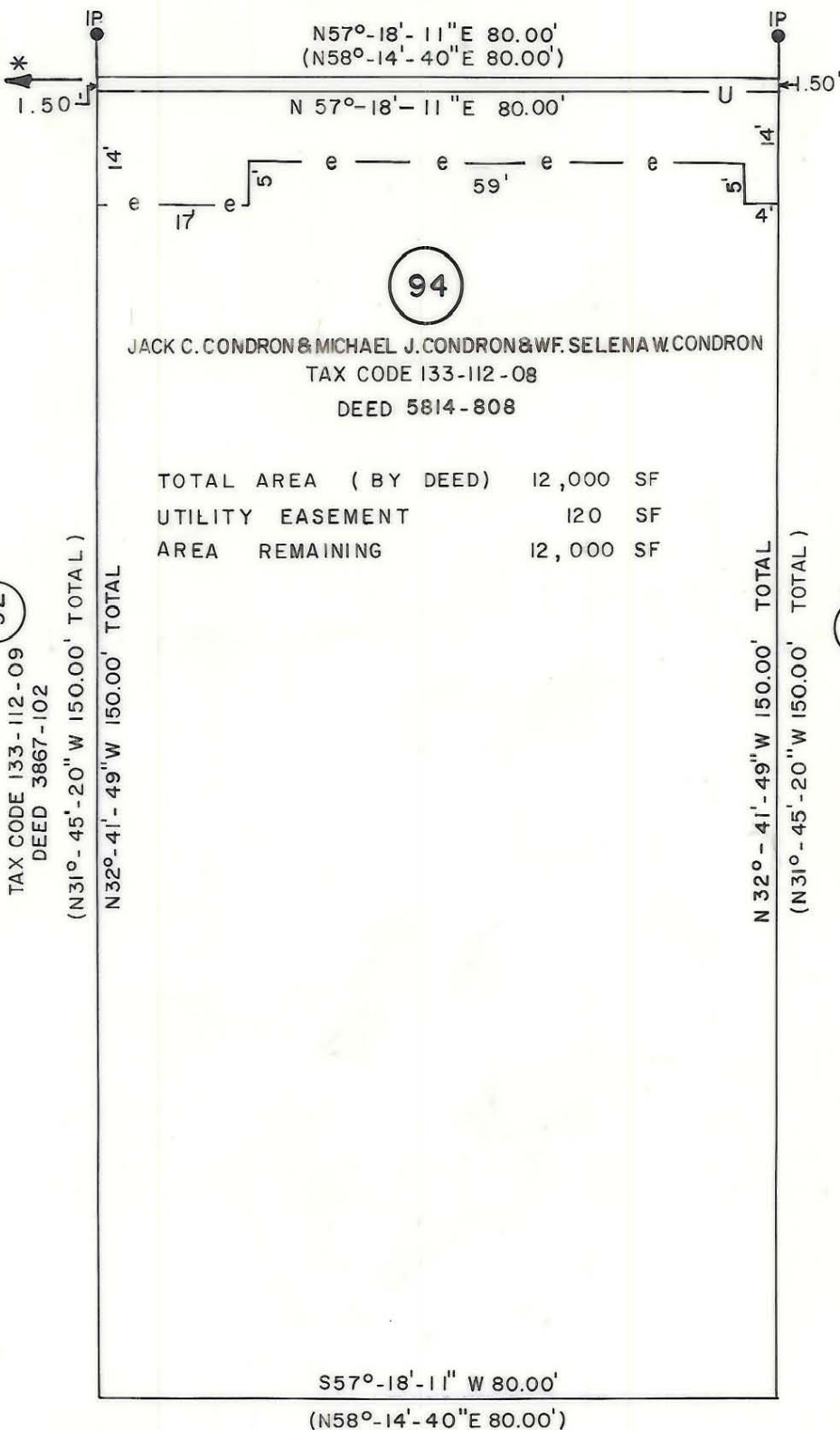

N.C. GRID

This map was prepared for the purpose of fee simple, right of way or easement acquisition only, and is not intended to be a boundary survey of the property shown.

NOTE: Bearings and distances shown in parenthesis are based on deed information.

This plat was prepared under my supervision

NC Reg. Surveyor No. L-3015

5-11-89

		CHARLOTTE ENGINEERING DEPARTMENT					
<table border="1"> <tr> <th colspan="2">REVISIONS</th> </tr> <tr> <td>1.</td> <td>6/23/89 NAME CHANGE</td> </tr> </table>		REVISIONS		1.	6/23/89 NAME CHANGE	IDLEWILD ROAD WIDENING PROPERTY OF JACK C. CONDRÓN & MICHAEL J. CONDRÓN & W.F. SELENA W. CONDRÓN	
REVISIONS							
1.	6/23/89 NAME CHANGE						
DRAWN BY CJS CHECKED BY JAT							
DATE APR. 19 89		SCALE 1"=20'					
		JOB NO. 512-85-127	FILE NO.				
		SHEET 94	OF				

