

IDLEWILD RD.  
60' R/W

(R=1005.33' L=75.00')

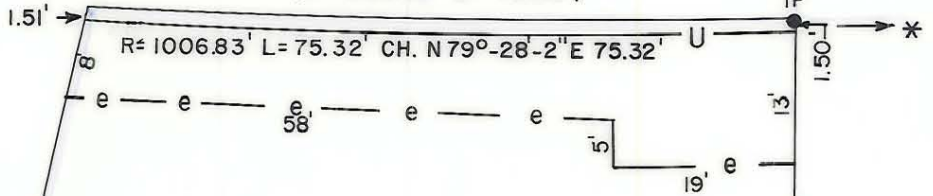

\* 300.67' Measured Easterly along Northern Margin of Idlewild Rd. 60' R/W from a 20' Radius into Cedarwild Rd.

82

LARRY & FRANCES POPE  
TAX CODE 133-115-22  
DEED 3182-254

79  
THE HORNETS NEST  
GIRL SCOUT COUNCIL  
TAX CODE 133-115-23  
DEED 2781-129  
(N00°-31'-10" E 150.00' TOTAL)

TOTAL AREA (BY DEED) 13,672 SF  
UTILITY EASEMENT 113 SF  
AREA REMAINING 13,672 SF

84  
THOMAS & SARAH WALLACE  
TAX CODE 133-115-21  
DEED 3134-080  
(N12°-40'-32" W 150.00' TOTAL)

N80°-51'-57" E 109.38'  
(N80°-51'-40" E 109.37')





This map was prepared for the purpose of fee simple, right of way or easement acquisition only, and is not intended to be a boundary survey of the property shown.

NOTE: Bearings and distances shown in parenthesis are based on deed information.

This plat was prepared under my supervision

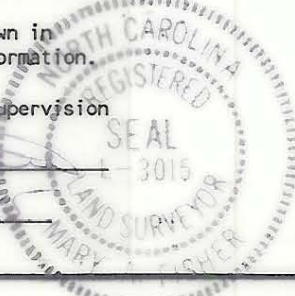
NC Reg. Surveyor No. 6-307  
5-25-89



 <b>CHARLOTTE</b> ENGINEERING DEPARTMENT		
REVISIONS	IDLEWILD ROAD WIDENING	JOB NO. 512-85-127
		FILE NO.
	PROPERTY OF LARRY & FRANCES POPE	SHEET 82
DRAWN BY CJS CHECKED BY JT		OF
DATE APR. 1989		SCALE 1" = 20'