

THE CHARLOTTE MECKLENBURG BOARD OF EDUCATION
TAX CODE 133-153-09
DEED 1849-515

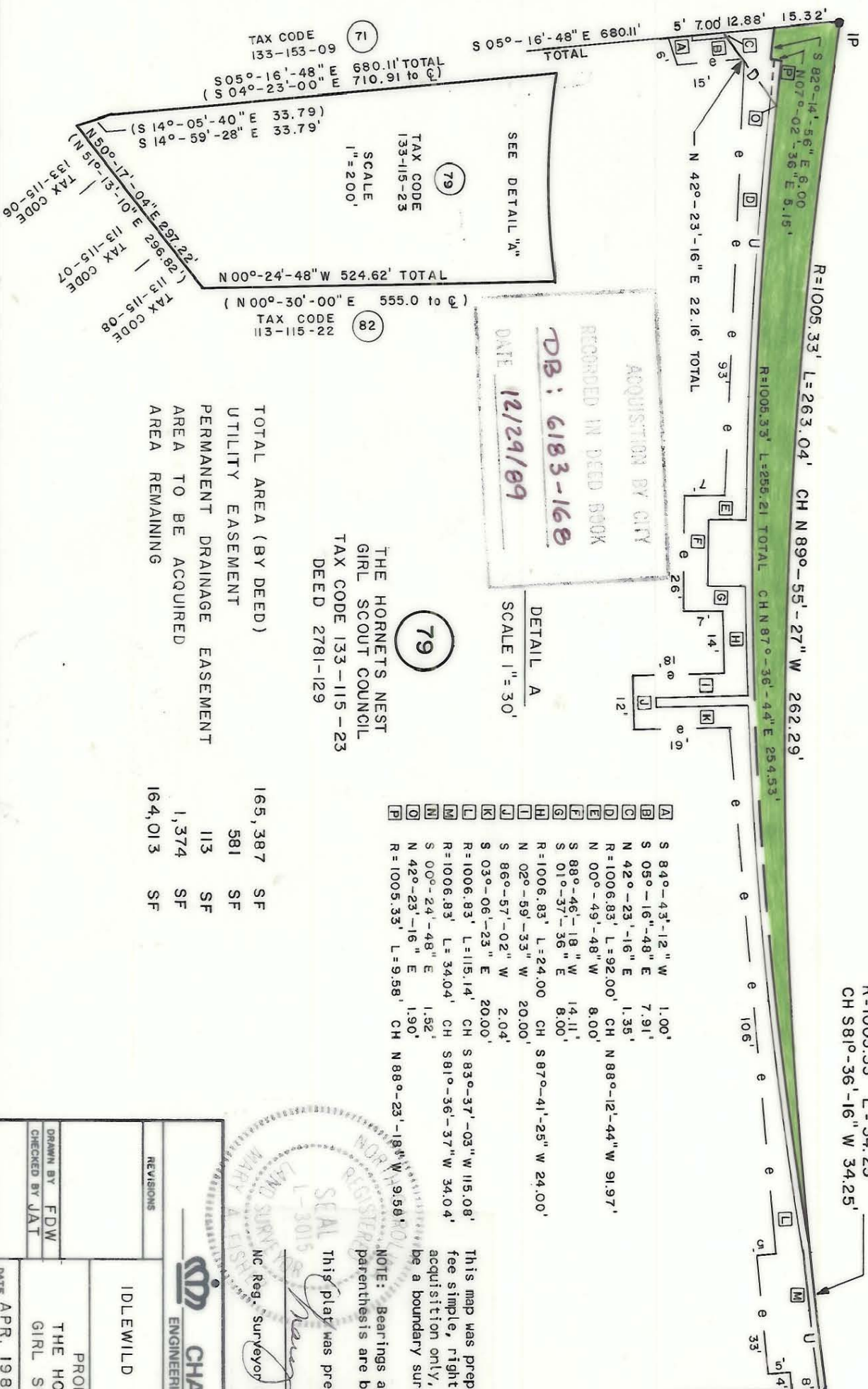

IDLEWILD RD.
60' R/W

Track located 3,482.90' Easterly along ☉ of Idlewild Rd. from the ☉ of Independence Blvd.



ACQUISITION BY CITY
RECORDED IN DEED BOOK
DB: 6183-168
DATE 12/29/89

DETAIL A
SCALE 1" = 30'

A	S 84°-43'-12" W	1.00'
B	S 05°-16'-48" E	7.91'
C	N 42°-23'-16" E	1.35'
D	R=1006.83' L=92.00' CH N 88°-12'-44" W	91.97'
E	N 00°-49'-48" W	8.00'
F	S 88°-46'-18" W	14.11'
G	S 01°-37'-36" E	8.00'
H	R=1006.83' L=24.00' CH S 87°-41'-25" W	24.00'
I	N 02°-59'-33" W	20.00'
J	S 86°-57'-02" W	2.04'
K	S 03°-06'-23" E	20.00'
L	R=1006.83' L=115.14' CH S 83°-37'-03" W	115.08'
M	R=1006.83' L=34.04' CH S 81°-36'-37" W	34.04'
N	S 00°-24'-48" E	1.52'
O	N 42°-23'-16" E	1.90'
P	R=1005.33' L=9.58' CH N 88°-23'-18" W	9.58'

THE HORNETS NEST GIRL SCOUT COUNCIL
TAX CODE 133-115-23
DEED 2781-129

TOTAL AREA (BY DEED)	165,387	SF
UTILITY EASEMENT	581	SF
PERMANENT DRAINAGE EASEMENT	113	SF
AREA TO BE ACQUIRED	1,374	SF
AREA REMAINING	164,013	SF

SEE DETAIL "A"
TAX CODE 133-115-23
SCALE 1" = 200'

TAX CODE 133-153-09
S 05°-16'-48" E 680.11' TOTAL
(S 04°-23'-00" E 710.91 to ☉)

(S 14°-05'-40" E 33.79')
(S 14°-59'-28" E 33.79')

(N 50°-17'-04" E 297.22')
(N 51°-13'-10" E 296.82')

(N 00°-30'-00" E 555.0 to ☉)

TAX CODE 133-115-08
(N 00°-24'-48" W 524.62' TOTAL)

TAX CODE 133-115-07
(N 13°-11'-15" E 296.82')

TAX CODE 133-115-06
(N 13°-11'-15" E 296.82')

REVISIONS

CHARLOTTE ENGINEERING DEPARTMENT

PROPERTY OF THE HORNETS NEST GIRL SCOUT COUNCIL

DATE APR. 1989 SCALE AS SHOWN

JOB NO. 512-85-127
FILE NO.

SHEET 79 OF

SEAL
L-3015
MARRY A. HESSE
REGISTERED SURVEYOR
NORTH CAROLINA

NC Reg. Surveyor No. L-3015

This plat was prepared under my supervision

NOTE: Bearings and distances shown in parenthesis are based on deed information.

This map was prepared for the purpose of fee simple, right of way or easement acquisition only, and is not intended to be a boundary survey of the property shown.

LARRY & FRANCES POPE
TAX CODE 133-115-22
DEED 3182-254