

**IDLEWILD RD.
60' R/W**

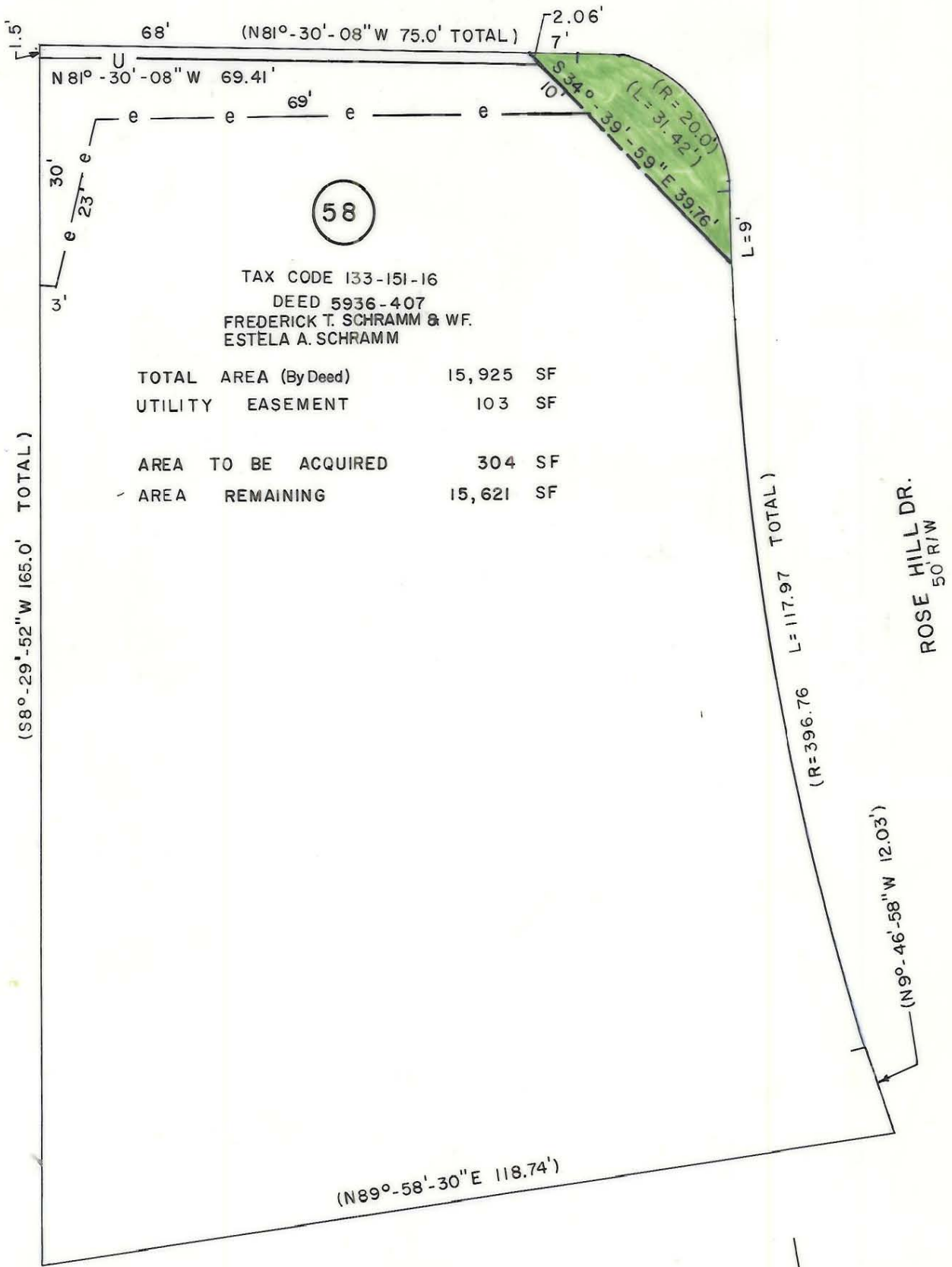

TAX CODE 133-151-16
 DEED 5936-407
 FREDERICK T. SCHRAMM & WF.
 ESTELA A. SCHRAMM

TOTAL AREA (By Deed)	15,925	SF
UTILITY EASEMENT	103	SF
AREA TO BE ACQUIRED	304	SF
AREA REMAINING	15,621	SF

CARLTON & JOAN YORK
 TAX CODE 133-151-17
 DEED 2804-368

56

(S8°-29'-52" W 165.0' TOTAL)



This map was prepared for the purpose of fee simple, right of way or easement acquisition only, and is not intended to be a boundary survey of the property shown.

NOTE: Bearings and distances shown in parenthesis are based on deed information.

This plat was prepared under my supervision

NC Reg. Surveyor No. L-3015
3-23-89

		JOB NO. 512-85-127
CHARLOTTE ENGINEERING DEPARTMENT		FILE NO.
REVISIONS	IDLEWILD ROAD WIDENING	SHEET
8/03/89 NAME CHG.		58
DRAWN BY FDW	PROPERTY OF FREDERICK T. SCHRAMM & WF. ESTELA A. SCHRAMM	OF
CHECKED BY JAT		
DATE FEB. 1989	SCALE 1"=20'	

122-10116