

IDLEWILD RD.
60' R/W

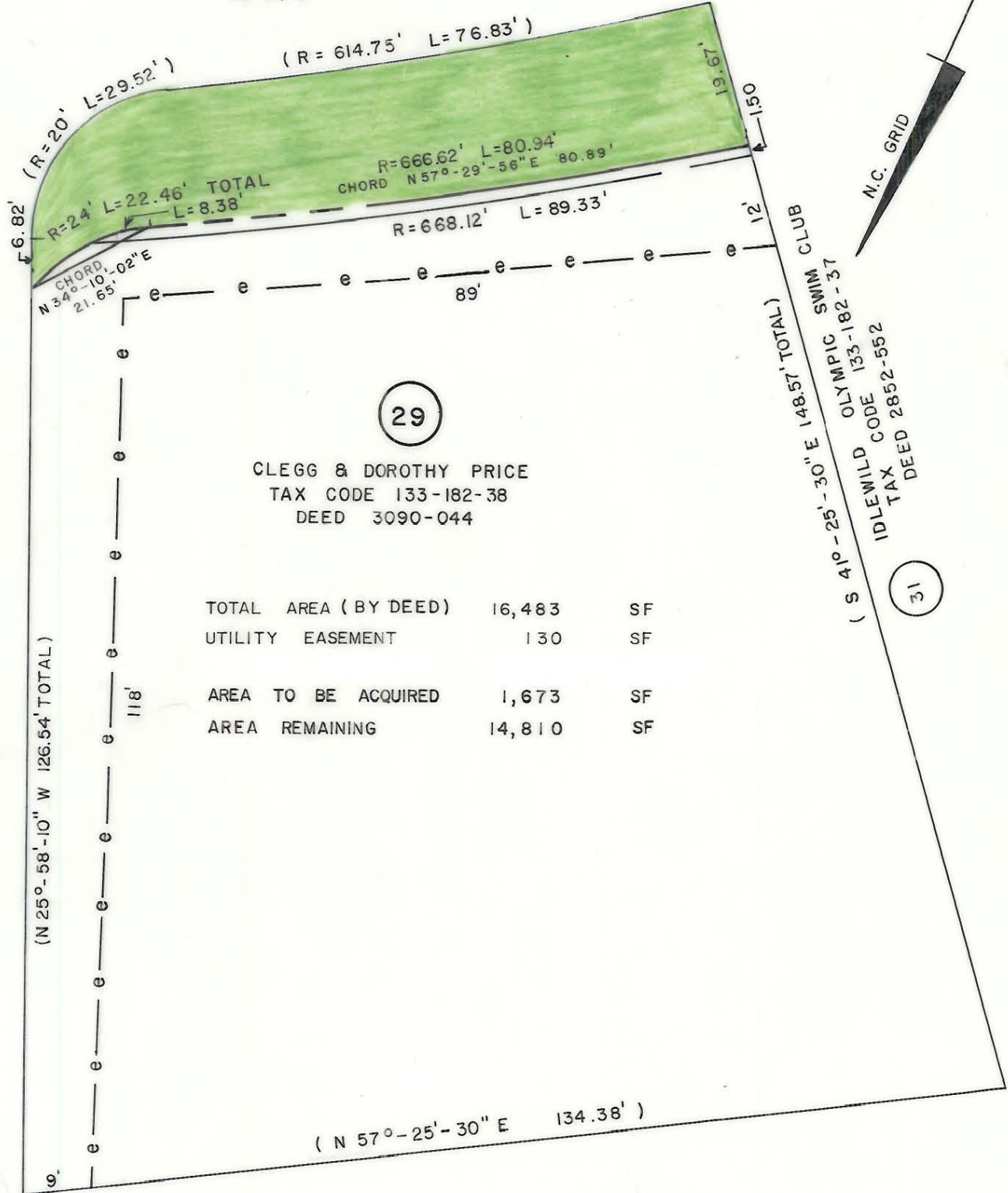

TOTAL AREA (BY DEED)	16,483	SF
UTILITY EASEMENT	130	SF
AREA TO BE ACQUIRED	1,673	SF
AREA REMAINING	14,810	SF

This map was prepared for the purpose of fee simple, right of way or easement acquisition only, and is not intended to be a boundary survey of the property shown.

NOTE: Bearings and distances shown in parenthesis are based on deed information.

This plan was prepared under my supervision

NC Reg. Surveyor No. L-3015
3-23-89



CHARLOTTE ENGINEERING DEPARTMENT		
REVISIONS	IDLEWILD ROAD WIDENING PROPERTY OF CLEGG & DOROTHY PRICE	JOB NO. 512-85-127
		FILE NO.
DRAWN BY <u>FDW</u>		SHEET 29
CHECKED BY <u>JAT</u>		OF
DATE FEB. 1989		SCALE 1"=20'