

NOTE: Property corners shown circled were located by actual survey. Bearings are based on MAP BOOK 13 PAGE 57

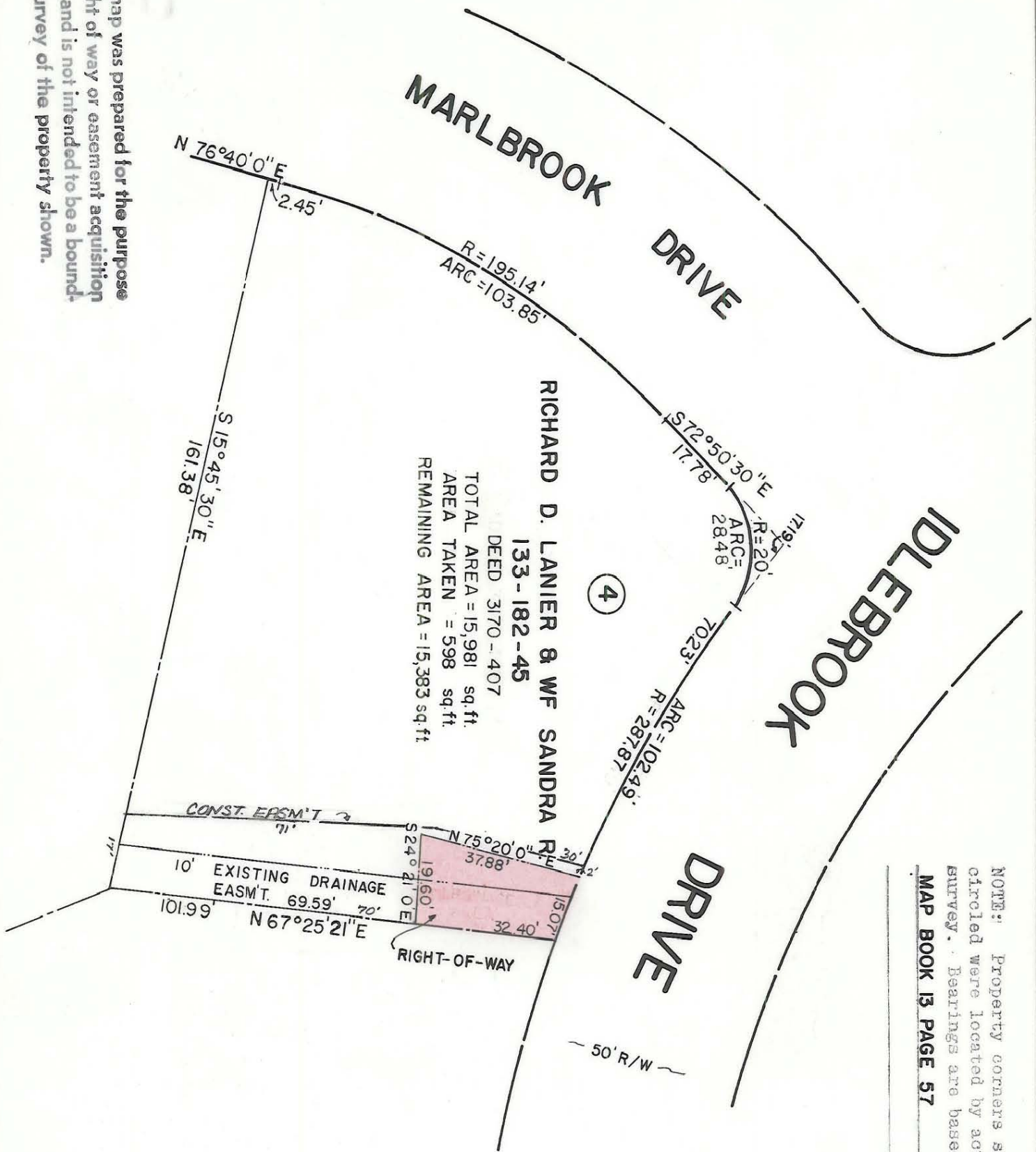

RICHARD D. LANIER & WF SANDRA R.
 133-182-45
 DEED 3170-407
 TOTAL AREA = 15,981 sq.ft.
 AREA TAKEN = 598 sq.ft.
 REMAINING AREA = 15,383 sq.ft.

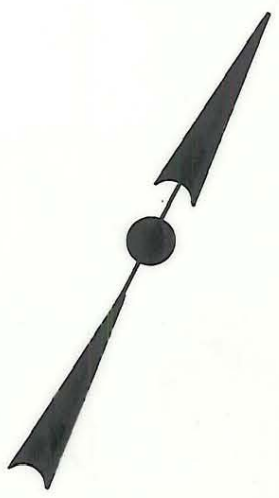
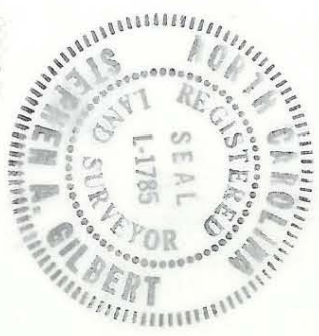

This plat was prepared under my supervision
Stephen A. Gilbert
 N. C. Reg. Surveyor No. 6-1785

CITY OF CHARLOTTE
 NORTH CAROLINA
 DEPARTMENT OF PUBLIC WORKS
 ENGINEERING DIVISION

REVISIONS
 R/W TO BE ACQUIRED

PROPERTY OF
 IDLEBROOK DRIVE

DRAWN BY H.W.
 CHECKED BY *[Signature]*
 CITY ENGINEER

DATE 12-28-76 SCALE 1" = 30'
 SHEET 4 OF 4

This map was prepared for the purpose of right of way or easement acquisition only, and is not intended to be a boundary survey of the property shown.

133-182-45