

|                                  |                                   |                |
|----------------------------------|-----------------------------------|----------------|
| DATE APR 1989 SCALE 1"=20'       |                                   | CHECKED BY JAT |
| PROPERTY OF<br>DERREL LEE HAGLER | DRAWN BY<br>FDW                   |                |
| FILE NO.<br>512-85-127           | NAME CHANGE<br>1.6/23/89 PROPERTY |                |
| JOB NO.<br>512-85                | REVISIONS                         |                |

ENGINEERING DEPARTMENT  
**CHARLOTTE**

( N 87°-14'-39" E 113.00' )

This map was prepared for the purpose of fee simple, right of way or easement acquisition only, and is not intended to be a boundary survey of the property shown. NOTE: Bearings and distances shown in parenthesis are based on deed information. This plat was prepared under my supervision

NC Reg. Surveyor No. 51189  
LEWIS

14  
REID & ELEANOR KEZIAH  
TAX CODE 133-211-16  
DEED 1490-621

( S 02°-56'-29" W 230.00' TOTAL )



( N 01°-32'-32" W 186.48' TOTAL )  
N 01°-32'-32" W 186.76'  
THOMAS & MINNIE EDWARDS  
TAX CODE 133-211-15  
DEED 1300-420

TOTAL AREA (BY DEED) 21,796 SF  
UTILITY EASEMENT 199 SF  
AREA TO BE ACQUIRED 270 SF  
AREA REMAINING 21,526 SF

DERREL LEE HAGLER  
TAX CODE 133-211-22  
DEED 5820-956

20

|   |                        |
|---|------------------------|
| A | S 64°-42'-05" E 8.00'  |
| B | S 64°-42'-05" E 29.89' |
| C | N 47°-17'-55" E 20.00' |
| D | N 47°-17'-55" E 20.81' |
| E | S 42°-42'-05" E 2.00'  |

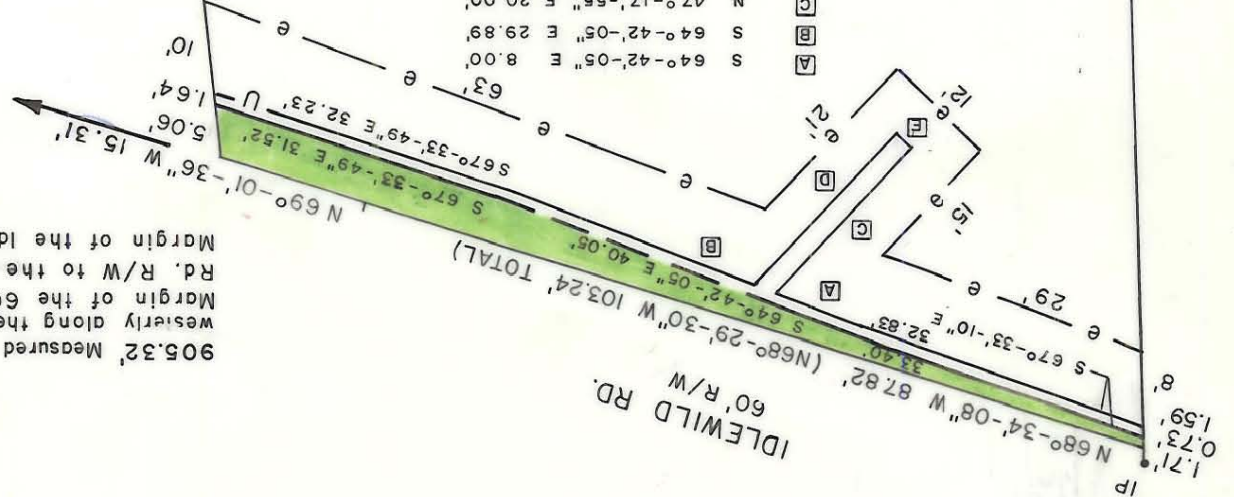

905.32' Measured North-  
westerly along the Northern  
Margin of the 60' Idlewild  
Rd. R/W to the Easterly  
Margin of the Idlebrook Dr. R/W