

This map was prepared for the purpose of right of way or easement acquisition only, and is not intended to be a boundary survey of the property shown.

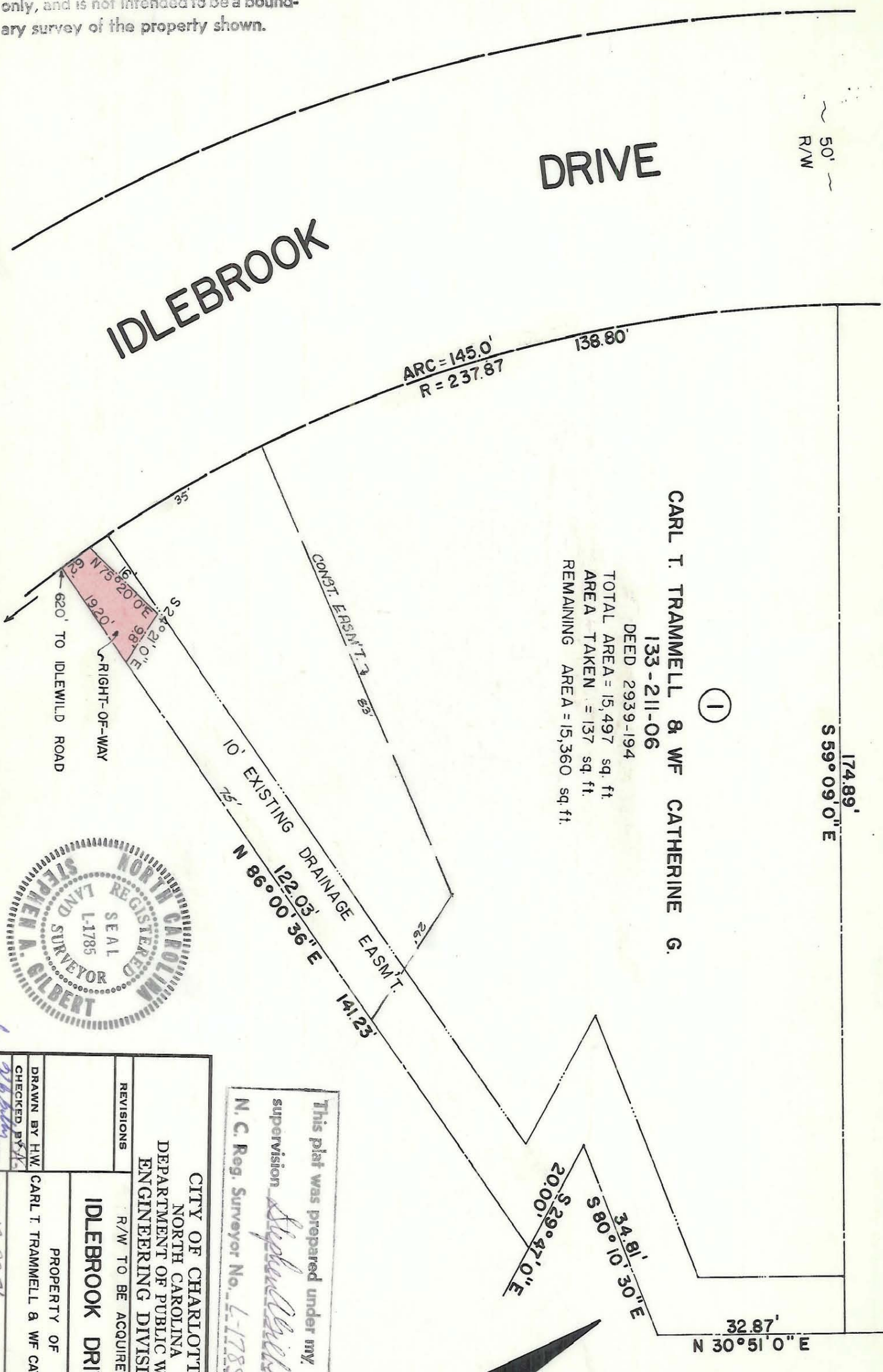

①
 CARL T. TRAMMELL & WF CATHERINE G.
 DEED 2939-194
 133-211-06
 TOTAL AREA = 15,497 sq. ft.
 AREA TAKEN = 137 sq. ft.
 REMAINING AREA = 15,360 sq. ft.

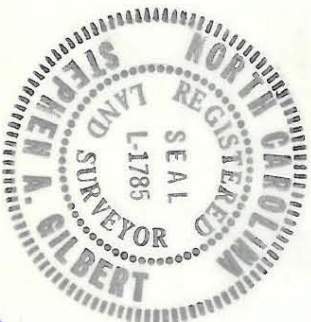

This plat was prepared under my supervision
Stephen A. Gilbert
 N. C. Reg. Surveyor No. L-1785

NOTE: Property corners shown circled were located by actual survey. Bearings are based on MAP BOOK 13 PAGE 57

CITY OF CHARLOTTE NORTH CAROLINA DEPARTMENT OF PUBLIC WORKS ENGINEERING DIVISION		R/W TO BE ACQUIRED IDLEBROOK DRIVE		JOB NO. 512-76-148
REVISIONS	DRAWN BY HW CHECKED BY <i>HW</i> CITY ENGINEER	PROPERTY OF CARL T. TRAMMELL & WF CATHERINE G.	SHEET 1	FILE NO. 168
DATE 12-28-76	SCALE 1" = 20'	OF 4	133-211-06	