

IDLEWILD RD.
60' R/W

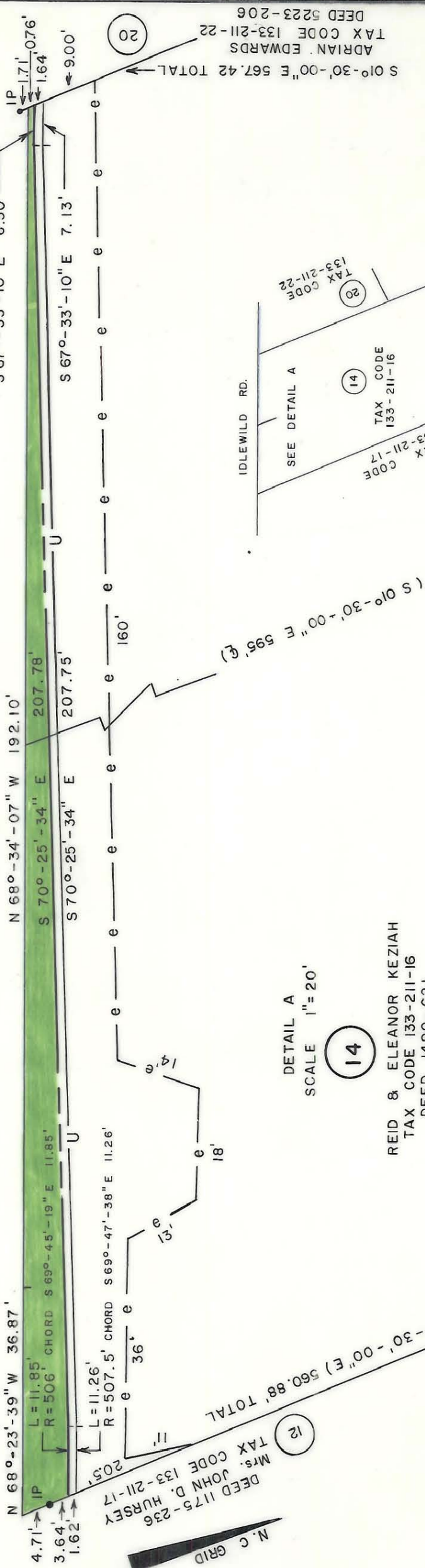

DETAIL A
SCALE 1" = 20'

14

REID & ELEANOR KEZIAH
TAX CODE 133-211-16
DEED 1490-621
1426-404

Easterly IP is 498.38' from the Beginning of a 42.5' Radius into Idlewild North Measured Northwesterly on the Northwesterly Margin of Idlewild Rd.

TOTAL AREA (BY DEED)	118,930	SF
UTILITY EASEMENT	340	SF
AREA TO BE ACQUIRED	927	SF
AREA REMAINING	118,003	SF

This map was prepared for the purpose of fee simple, right of way or easement acquisition only, and is not intended to be a boundary survey of the property shown.

NOTE: Bearings and distances shown in parentheses are based on deed information.

This plat was prepared under my supervision

John D. Hursey
NC Reg. Surveyor No. L-3015

I. AREA REMAINING



CHARLOTTE
ENGINEERING DEPARTMENT

REVISIONS	JOB NO. 512-85-127	FILE NO.	SHEET 14	OF
I. 6/7/89	IDLEWILD ROAD WIDENING		PROPERTY OF REID & ELEANOR KEZIAH	
DRAWN BY FDW	DATE FEB 1989		SCALE AS SHOWN	
CHECKED BY JAT				

