

14

NEW HOPE BAPTIST CHURCH

N 24° 05' 50" E  
150.00'

15

DEED 4241 - 708

NEW HOPE BAPTIST CHURCH

Total Area 17,441 Sq. Ft.  
Area Taken 1,316 Sq. Ft.  
Area Remaining 16,125 Sq. Ft.

MEADOWDALE LANE

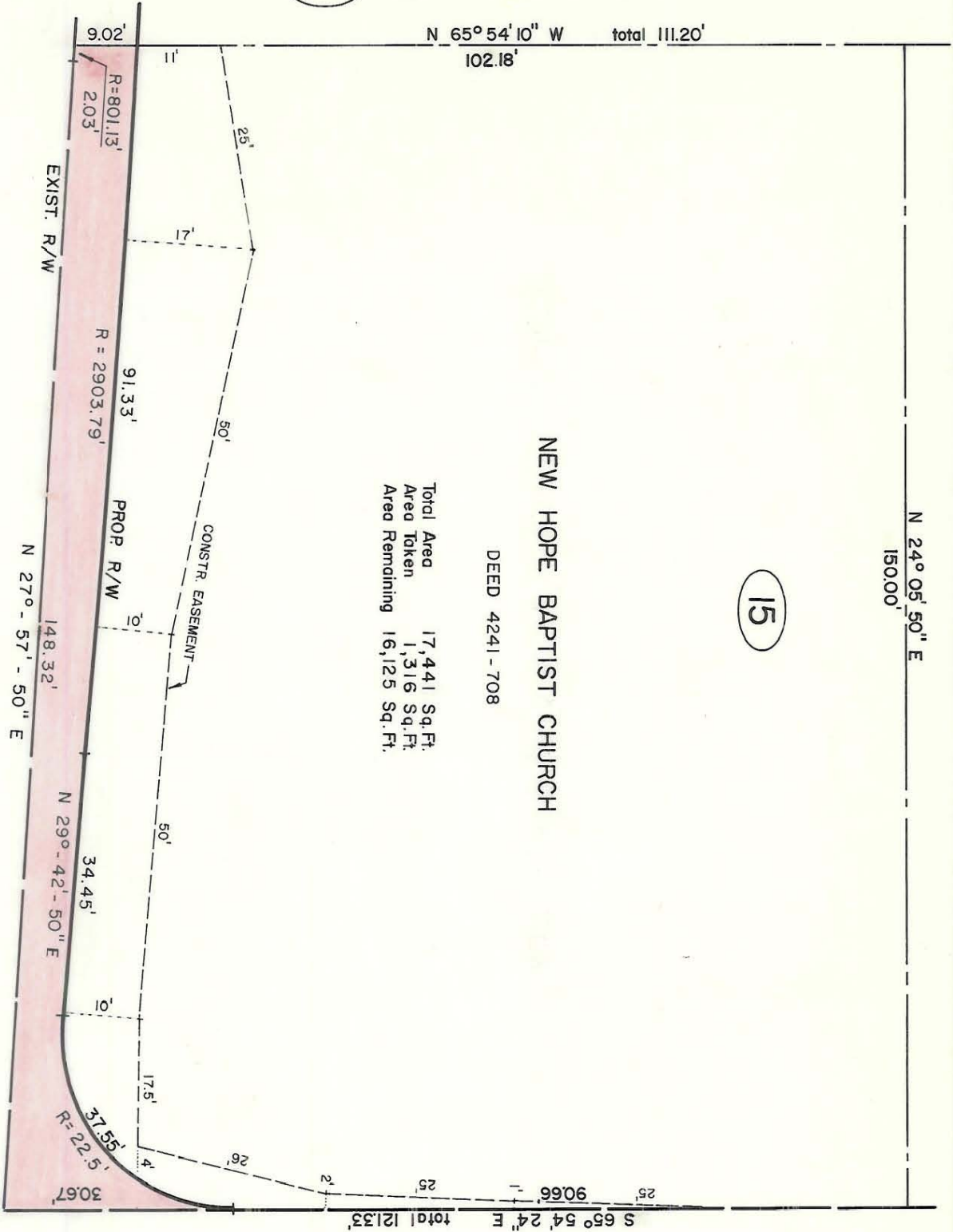

IDLEWILD ROAD

ROAD

NORTH

This map was prepared for the purpose of right of way or easement acquisition only, and is not intended to be a boundary survey of the property shown.

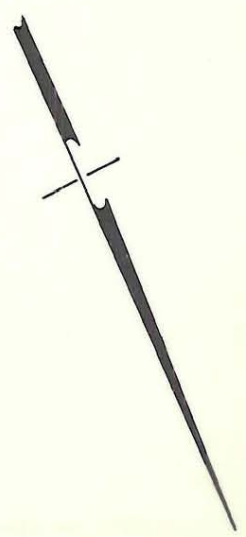

NOTE: Property corners shown circled were located by actual survey. Bearings are based on MAP BOOK 8 PAGE 243

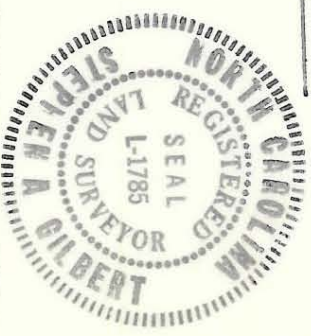

This plat was prepared under my supervision  
*Stephen A. Gilbert*  
 N. C. Reg. Surveyor No. L-1785

REVISIONS PROPERTY OWNERS NOV. 5, 1979		CITY OF CHARLOTTE NORTH CAROLINA DEPARTMENT OF PUBLIC WORKS ENGINEERING DIVISION	
DRAWN BY RAW CHECKED BY RW CITY ENGINEER	PROPOSED R/W IDLEWILD ROAD NORTH WIDENING	JOB NO. 512 76-014 FILE NO.	SHEET 15 OF 16
DATE 5/17/79 SCALE 1" = 20'	PROPERTY OF NEW HOPE BAPTIST CHURCH		