

6
8/5/89
6/1/89

This map was prepared for the purpose of fee simple, right of way or easement acquisition only, and is not intended to be a boundary survey of the property shown.

NOTE: Bearings and distances shown in parenthesis are based on deed information.

This plat was prepared under my supervision

NC Reg. Surveyor No.

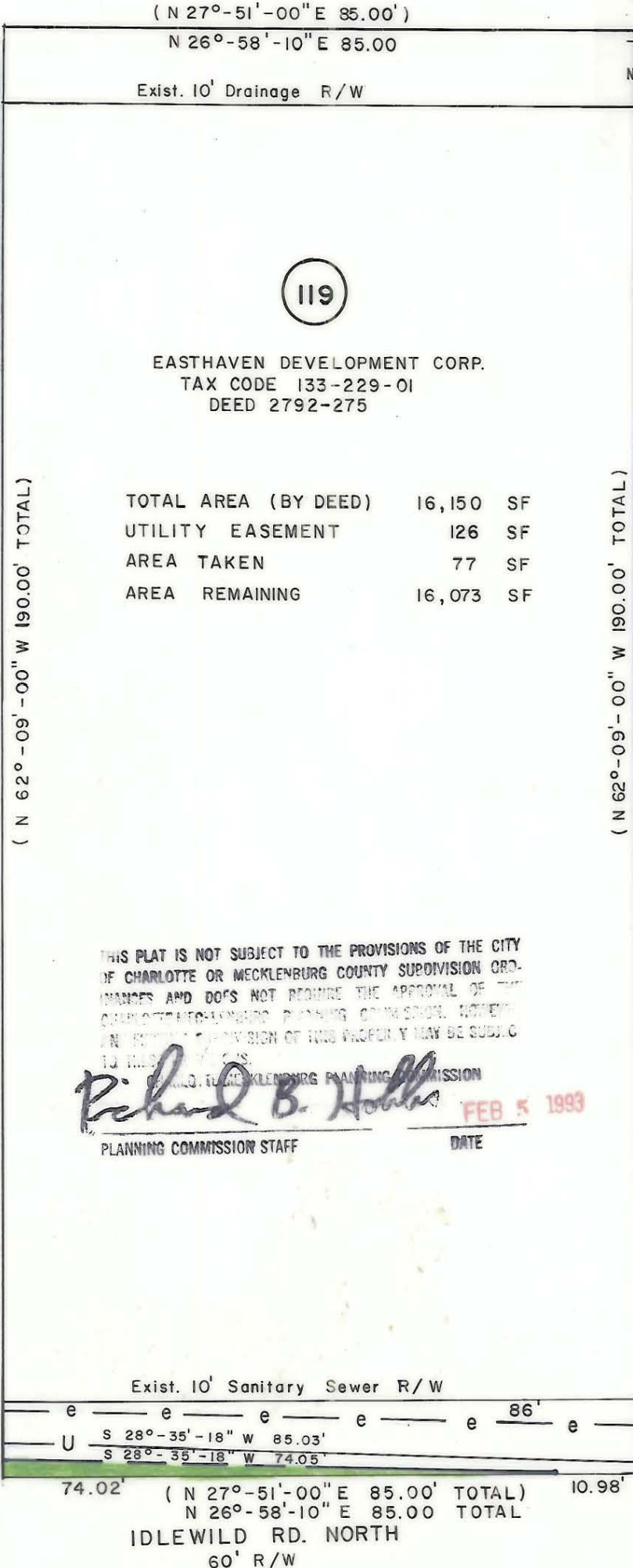
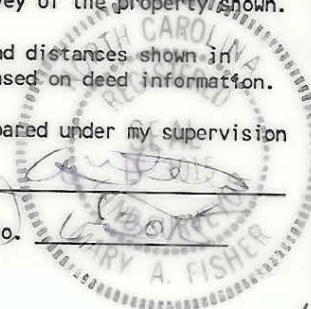

119

EASTHAVEN DEVELOPMENT CORP.
TAX CODE 133-229-01
DEED 2792-275

TOTAL AREA (BY DEED)	16,150	SF
UTILITY EASEMENT	126	SF
AREA TAKEN	77	SF
AREA REMAINING	16,073	SF

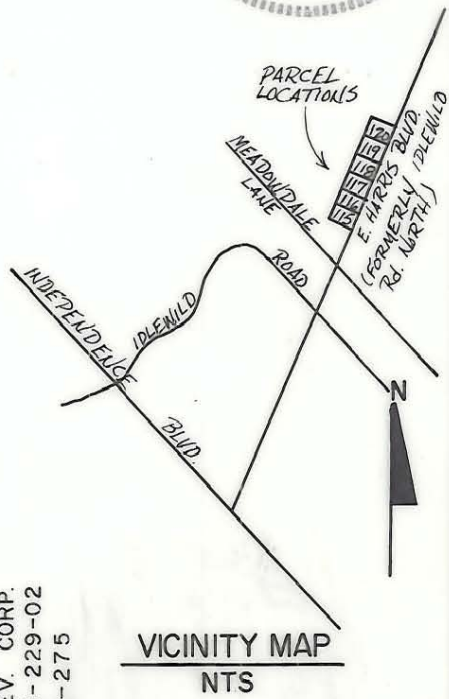

118
EASTHAVEN DEV. CORP.
TAX CODE 133-229-21
DEED 2792-275

(N 63°-01'-50" W 190.00' TOTAL)
(N 62°-09'-00" W 190.00' TOTAL)

(N 62°-09'-00" W 190.00' TOTAL)
(N 63°-01'-50" W 190.00' TOTAL)

120
EASTHAVEN DEV. CORP.
TAX CODE 133-229-02
DEED 2792-275

THIS PLAT IS NOT SUBJECT TO THE PROVISIONS OF THE CITY OF CHARLOTTE OR MECKLENBURG COUNTY SUBDIVISION ORDINANCES AND DOES NOT REQUIRE THE APPROVAL OF THE CHARLOTTE-MECKLENBURG PLANNING COMMISSION. HOWEVER, AN EASEMENT OR INTEREST IN THIS PROPERTY MAY BE SUBJECT TO THE PROVISIONS OF THE CITY OF CHARLOTTE OR MECKLENBURG COUNTY SUBDIVISION ORDINANCES.

Richard B. Hobbs
PLANNING COMMISSION STAFF
DATE FEB 5 1993

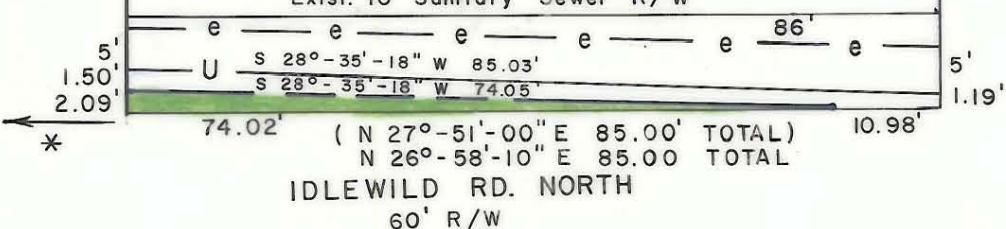

* LOCATION NOTE

460.09' Measured Southerly Along Western Margin Of Idlewild Rd. North To A 20' Radius Into Meadowdale lane

CHARLOTTE ENGINEERING DEPARTMENT		
REVISIONS VIC. MAP 1-93 L03	IDLEWILD ROAD WIDENING	JOB NO. 512-85-127
		FILE NO.
DRAWN BY FDW CHECKED BY CLF	PROPERTY OF EASTHAVEN DEVELOPMENT CORPORATION	SHEET 119
		OF
DATE AUG. 1989		SCALE 1" = 20'