

2  
2/28  
1-85  
8-85  
11

N 26°-58'-10" E 16.44'  
( N 27°-51'-00" E 16.44' )  
N 22°-24'-28" E 68.78'  
( N 23°-17'-09" E 68.78' )

Exist. 10' Drainage R/W

117

EASTHAVEN DEVELOPMENT CORP.  
TAX CODE 133-229-20  
DEED 2792-275

TOTAL AREA (BY DEED) 15,873 SF  
UTILITY EASEMENT 128 SF  
AREA TAKEN 484 SF  
AREA REMAINING 15,389 SF

( N 62°-09'-00" W 184.53' TOTAL )  
( N 63°-01'-50" W 184.53' TOTAL )

EASTHAVEN DEV. CORP.  
TAX CODE 133-229-19  
DEED 2792-275

116

\* LOCATION NOTE

290.09' Measured Southerly  
Along Western Margin Of  
Idlewild Rd. North To A 20'  
Radius Into Meadowdale Lane

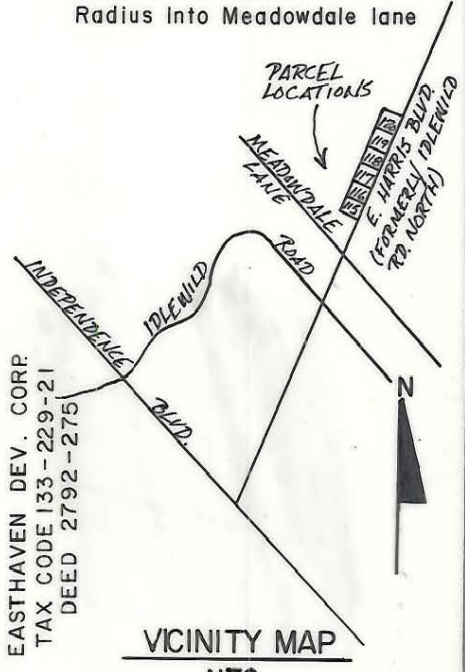

EASTHAVEN DEV. CORP.  
TAX CODE 133-229-21  
DEED 2792-275

118

( N 62°-09'-00" W 190.00' TOTAL )  
( N 63°-01'-50" W 190.00' TOTAL )

THIS PLAT IS NOT SUBJECT TO THE PROVISIONS OF THE CITY  
OF CHARLOTTE OR MECKLENBURG COUNTY SUBDIVISION ORD-  
INANCES AND DOES NOT REQUIRE THE APPROVAL OF THE  
CHARLOTTE-MECKLENBURG PLANNING COMMISSION, HOWEVER  
IN THE EVENT PLANNING OF THIS PROPERTY MAY BE SUBJ-  
ECT TO THESE PROVISIONS.

Richard B. Hodges  
PLANNING COMMISSION STAFF  
DATE FEB 5 1993

N.C. GRID

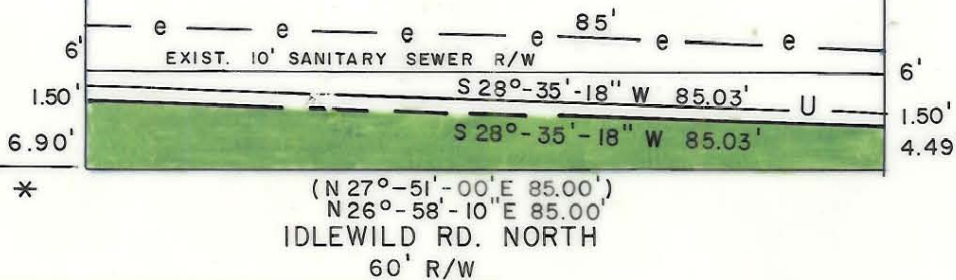

This map was prepared for the purpose of  
fee simple, right of way or easement  
acquisition only, and is not intended to  
be a boundary survey of the property shown.

NOTE: Bearings and distances shown in  
parenthesis are based on deed information.

This plat was prepared under my supervision

NC Reg. Surveyor No. 2-30

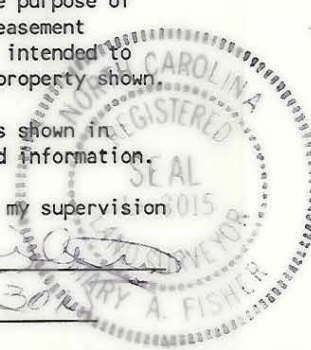

<b>CHARLOTTE</b> ENGINEERING DEPARTMENT		
REVISIONS	<b>IDLEWILD ROAD WIDENING</b>	JOB NO. 512-85-127
VIC. MAP 1-93 LCS		FILE NO.
DRAWN BY FDW	<b>PROPERTY OF EASTHAVEN DEVELOPMENT CORPORATION</b>	SHEET 117
CHECKED BY CLF		OF
DATE AUG. 1989		SCALE 1" = 20'

773 7196-608 229-229-20