

6  
22/88  
b/f  
2  
R

N 26°-58'-10" E 85.00'  
( N 27°-51'-00" E 85.00' )

Exist. 10' Drainage R/W

118

EASTHAVEN DEVELOPMENT CORP.  
TAX CODE 133-229-21  
DEED 2792-275

TOTAL AREA (BY DEED) 16,150 SF  
UTILITY EASEMENT 128 SF  
AREA TAKEN 280 SF  
AREA REMAINING 15,870 SF

EASTHAVEN DEV. CORP.  
TAX CODE 133-229-20  
DEED 2792-275

117

N 63°-01'-50" W 190.00' TOTAL  
( N 62°-09'-00" W 190.00' TOTAL )

THIS PLAT IS NOT SUBJECT TO THE PROVISIONS OF THE CITY OF CHARLOTTE OR MECKLENBURG COUNTY SUBDIVISION ORDINANCES AND DOES NOT REQUIRE THE APPROVAL OF THE CHARLOTTE/MECKLENBURG PLANNING COMMISSION. HOWEVER, ANY FUTURE SUBDIVISION OF THIS PROPERTY MAY BE SUBJECT TO THE ORDINANCES.

*Richard B. Hollis* FEB 5 1993  
PLANNING COMMISSION STAFF DATE

( N 62°-09'-00" W 190.00' TOTAL )  
N 63°-01'-50" W 190.00' TOTAL

EASTHAVEN DEV. CORP.  
TAX CODE 133-229-01  
DEED 2792-275

119

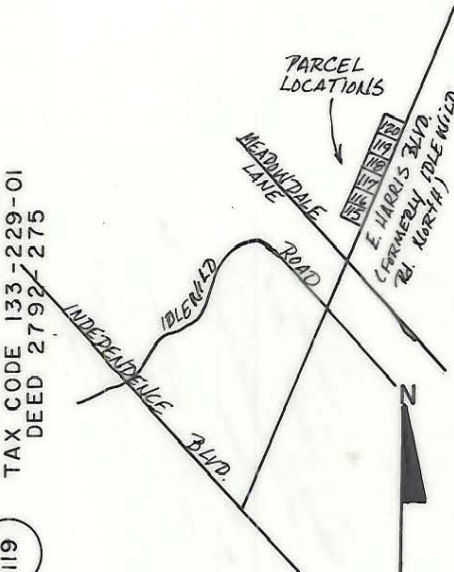

VICINITY MAP  
NTS

N.C. GRID

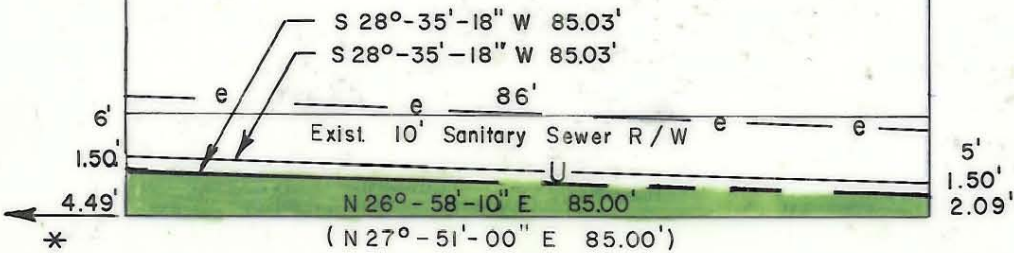

IDLEWILD RD. NORTH  
60' R/W

This map was prepared for the purpose of fee simple, right of way or easement acquisition only, and is not intended to be a boundary survey of the property shown.

NOTE: Bearings and distances shown in parenthesis are based on deed information.

This plat was prepared under my supervision

NC Reg. Surveyor No. 2-3015

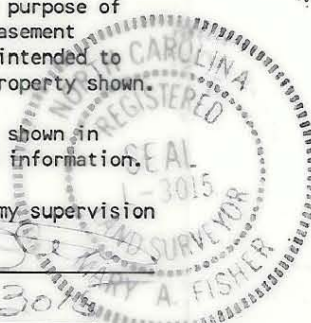

		<b>CHARLOTTE</b> ENGINEERING DEPARTMENT	
REVISIONS	VIC. MAP 1-93 LCS	<b>IDLEWILD ROAD WIDENING</b>	JOB NO. 512-85-127
			FILE NO.
		<b>PROPERTY OF EASTHAVEN DEVELOPMENT CORPORATION</b>	SHEET 118
			OF
DATE AUG. 1989		SCALE 1" = 20'	