

LINE	DIRECTION	DISTANCE
L1	S 37°23'57" W	18.75'
L2	S 48°47'26" E	0.90'
L3	S 40°03'53" W	76.84'
L4	N 55°30'27" W	18.54'

CURVE	RADIUS	LENGTH	CHORD	BEARING
C1	138.37'	112.07'	109.03'	S 74°54'57" W
C2	20.00'	28.10'	25.85'	N 41°37'52" W
C3	140.50'	113.73'	110.65'	S 64°09'28" W
C4	40.54'	36.62'	35.39'	N 67°39'10" W
C5	130.00'	100.15'	97.70'	S 62°08'08" W
C6	35.00'	24.61'	24.11'	N 75°39'02" W
C7	956.73'	290.03'	288.92'	N 11°04'44" W
C8	956.73'	7.59'	7.59'	N 01°36'53" W
C9	956.73'	9.22'	9.22'	N 02°07'05" W

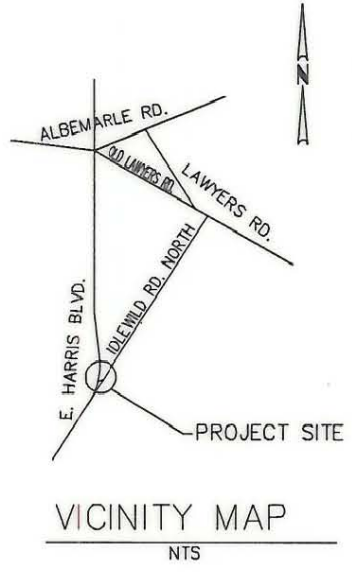

## IDLEWILD ROAD NORTH

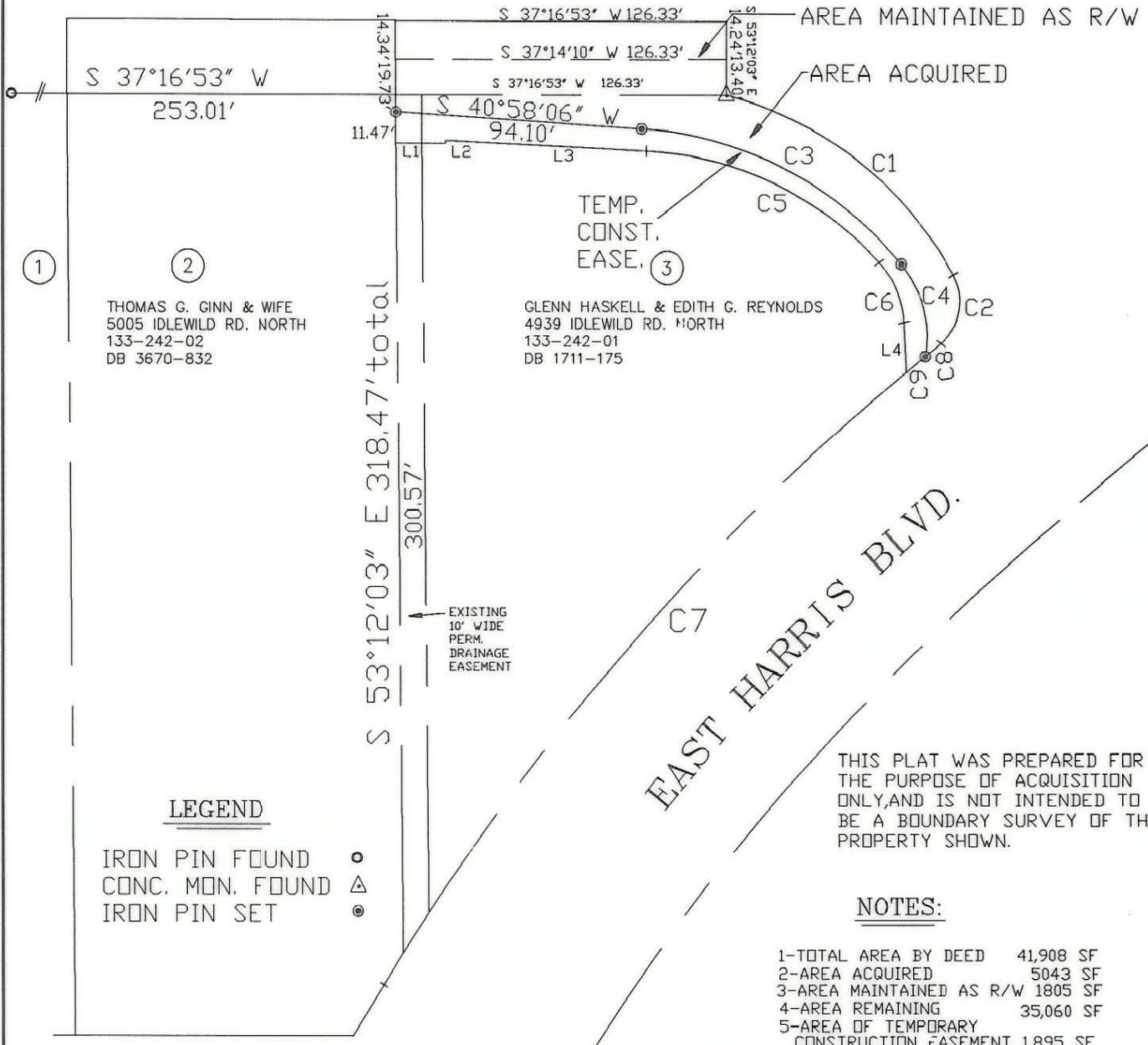

THIS PLAT WAS PREPARED FOR THE PURPOSE OF ACQUISITION ONLY, AND IS NOT INTENDED TO BE A BOUNDARY SURVEY OF THE PROPERTY SHOWN.

**NOTES:**

- 1-TOTAL AREA BY DEED 41,908 SF
- 2-AREA ACQUIRED 5043 SF
- 3-AREA MAINTAINED AS R/W 1805 SF
- 4-AREA REMAINING 35,060 SF
- 5-AREA OF TEMPORARY CONSTRUCTION EASEMENT 1,895 SF

THIS PLAT WAS PREPARED UNDER MY SUPERVISION.  
*R. Dennis Smith* 9-13-93  
 R. DENNIS SMITH, N.C. REG. LAND SURVEYOR L-1482

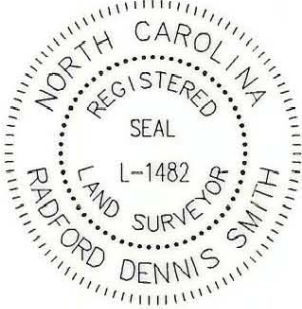

PREPARED BY:  
 CITY OF CHARLOTTE  
 ENGINEERING DEPARTMENT  
 600 EAST FOURTH STREET  
 CHARLOTTE, NC 28202  
 704-336-2291

<b>CHARLOTTE</b> ENGINEERING DEPARTMENT		
REVISIONS	<b>IMPROVEMENTS TO            E. HARRIS BLVD.            IDLEWILD RD. N.</b>	JOB NO. 92005
	<b>PROPERTY OF            GLENN H. REYNOLDS            &amp; wf. EDITH G.            CHARLOTTE, MECK. CO., NC</b>	FILE NO. ALT-1
REV NOTES 10-21-93 dhs REV R/W MAINTAINED 8-27-93 dhs DRAWN BY dhs	 SURVEY SUPVR.	SHEET 1
CHECKED BY	DATE 6-3-93	OF 1
	SCALE 1"=60'	

133-242-01