

THIS PLAT WAS PREPARED UNDER MY SUPERVISION.

R. Dennis Smith 10-1-93

R.DENNIS SMITH, N.C. REG. LAND SURVEYOR L-1482

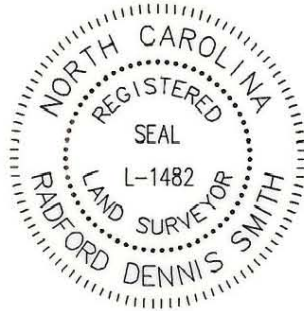

THIS PLAT WAS PREPARED FOR THE PURPOSE OF ACQUISITION ONLY, AND IS NOT INTENDED TO BE A BOUNDARY SURVEY OF THE PROPERTY SHOWN.

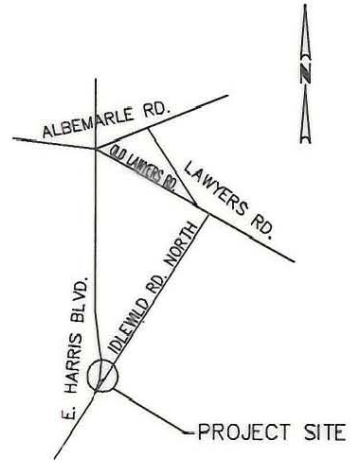
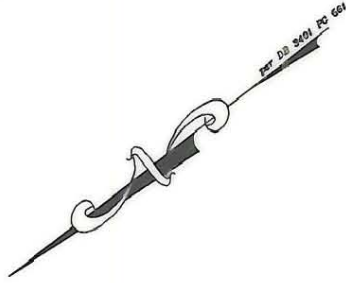

VICINITY MAP
NTS

IDLEWILD ROAD NORTH

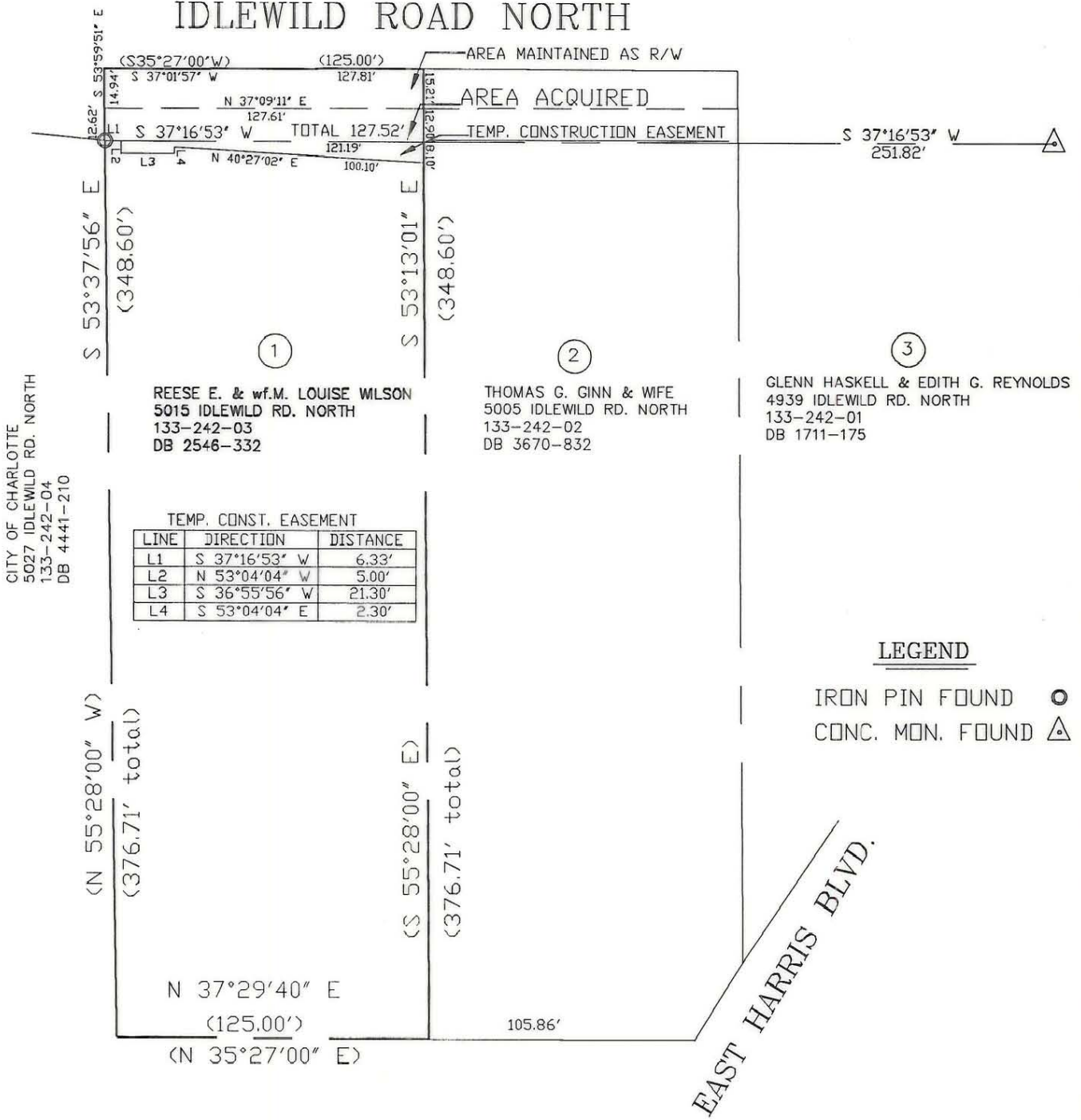

LEGEND

IRON PIN FOUND ○
CONC. MON. FOUND △

NOTES:

- 1-BEARINGS AND DISTANCES SHOWN IN PARENTHESES ARE BASED ON DEED INFORMATION.
- 2-TOTAL AREA BY DEED 47,083 SF
- 3-AREA ACQUIRED 1,627 SF
- 4-AREA MAINTAINED AS R/W 1,925 SF
- 5-AREA REMAINING 43,531 SF
- 6-AREA OF TEMP. CONST. EASEMENT 638 SF

PREPARED BY:
CITY OF CHARLOTTE
ENGINEERING DEPARTMENT
600 EAST FOURTH STREET
CHARLOTTE, NC 28202
704-338-2291



 CHARLOTTE ENGINEERING DEPARTMENT		
REVISIONS	IMPROVEMENTS TO E. HARRIS BLVD. IDLEWILD RD. N.	JOB NO. 92005
	PROPERTY OF REESE E. WILSON & wf. M. LOUISE WILSON CHARLOTTE, MECKLENBURG COUNTY, NC	FILE NO. ALT-1
TEMP. CONST. ESMT. 9-28-93 db REV. R/W MAINTAINED 8-26-93 db		SHEET 1
DRAWN BY dhs		OF 1
CHECKED BY <i>RWS</i>		
SURVEY SUPR.	DATE 8-27-93	SCALE 1"=60'

DB 8002
PG 30

133-242-03