

NOTES :
 TOTAL AREA = 156,729 SQ. FT.
 AREA ACQUIRED = 8,836 SQ. FT.
 APPARENT R/W = 4,102 SQ.FT.
 AREA REMAINING = 143,791 SQ.FT.
 BEARINGS AND DISTANCES SHOWN
 IN PARENTHESES ARE BASED ON
 DEED INFORMATION.

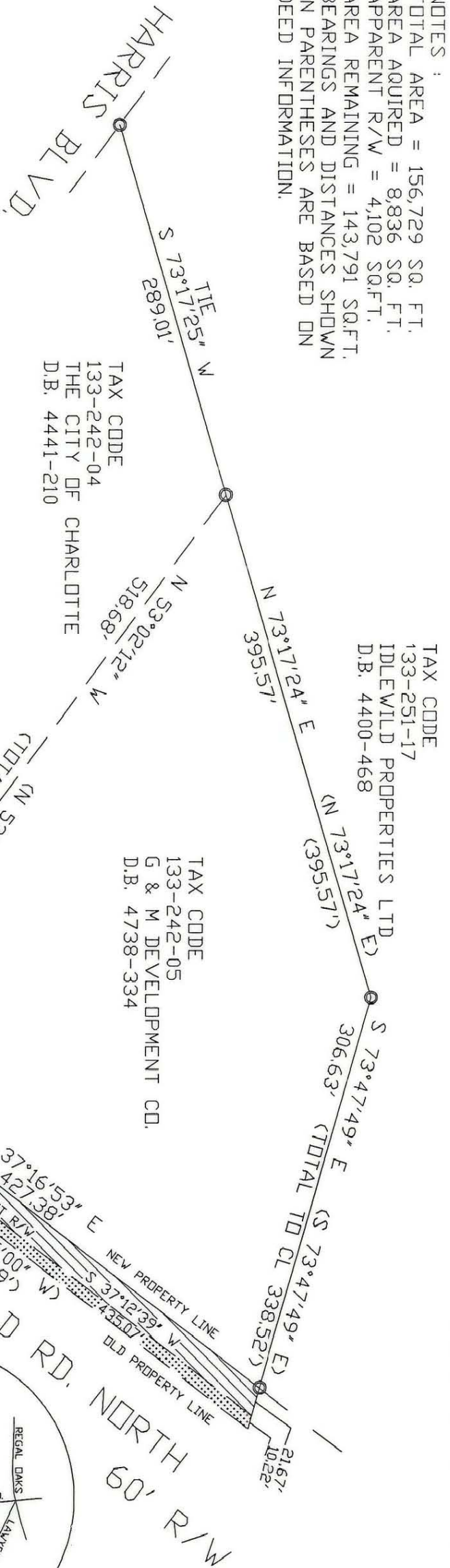

I DAVID H. SNIDER CERTIFY THIS MAP WAS PREPARED FROM AN ACTUAL FIELD SURVEY MADE UNDER MY SUPERVISION. DEED DESCRIPTION RECORDED IN BOOK AND PAGE AS NOTED. THAT THE RATIO OF PRECISION AS CALCULATED BY LATITUDES AND DEPARTURES IS 1:10,000. THAT BOUNDARIES NOT SURVEYED ARE SHOWN AS BROKEN LINES PLOTTED FROM INFORMATION RECORDED IN BOOKS AS NOTED.

WITNESS MY SIGNATURE AND SEAL THIS 31ST. DAY OCT., 1994.

David H. Snider
 N.C.R.L.S. L-2942

NORTH BASED ON
 D.B. 4738 PG. 334

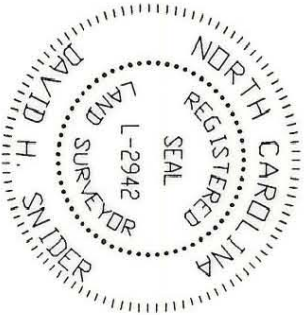

LEGEND

- IRON FOUND
- ▨ AREA ACQUIRED
- ▩ APPARENT R/W

GRAPHIC SCALE



(IN FEET)
 1 inch = 100 ft.

PREPARED BY:
 CITY OF CHARLOTTE
 ENGINEERING DEPARTMENT
 600 EAST FOURTH STREET
 CHARLOTTE, NC 28202
 704-336-2291

CHARLOTTE ENGINEERING DEPARTMENT		JOB NO. 513-95-010
REVISIONS SIDEWALK PROJECT IDLEWILD RD.		FILE NO. 95010
PROPERTY OF G & M DEVELOPMENT CO. CHARLOTTE, MECKLENBURG CO., NC		SHEET 1 OF 1
DRAWN BY N. COCKER CHECKED BY <i>DAVID H. SNIDER</i> SURVEY SUPVR.	DATE 10-31-94 SCALE 1=100	

133-242-05