

This plat was prepared under my supervision *Stephen Gilbert*
 N. C. Reg. Surveyor No. 6-1185

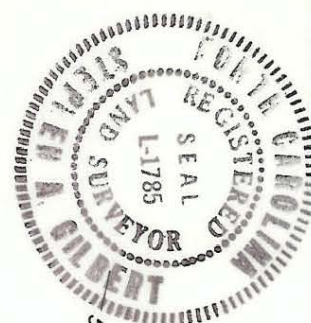

ASPENDALE LN.

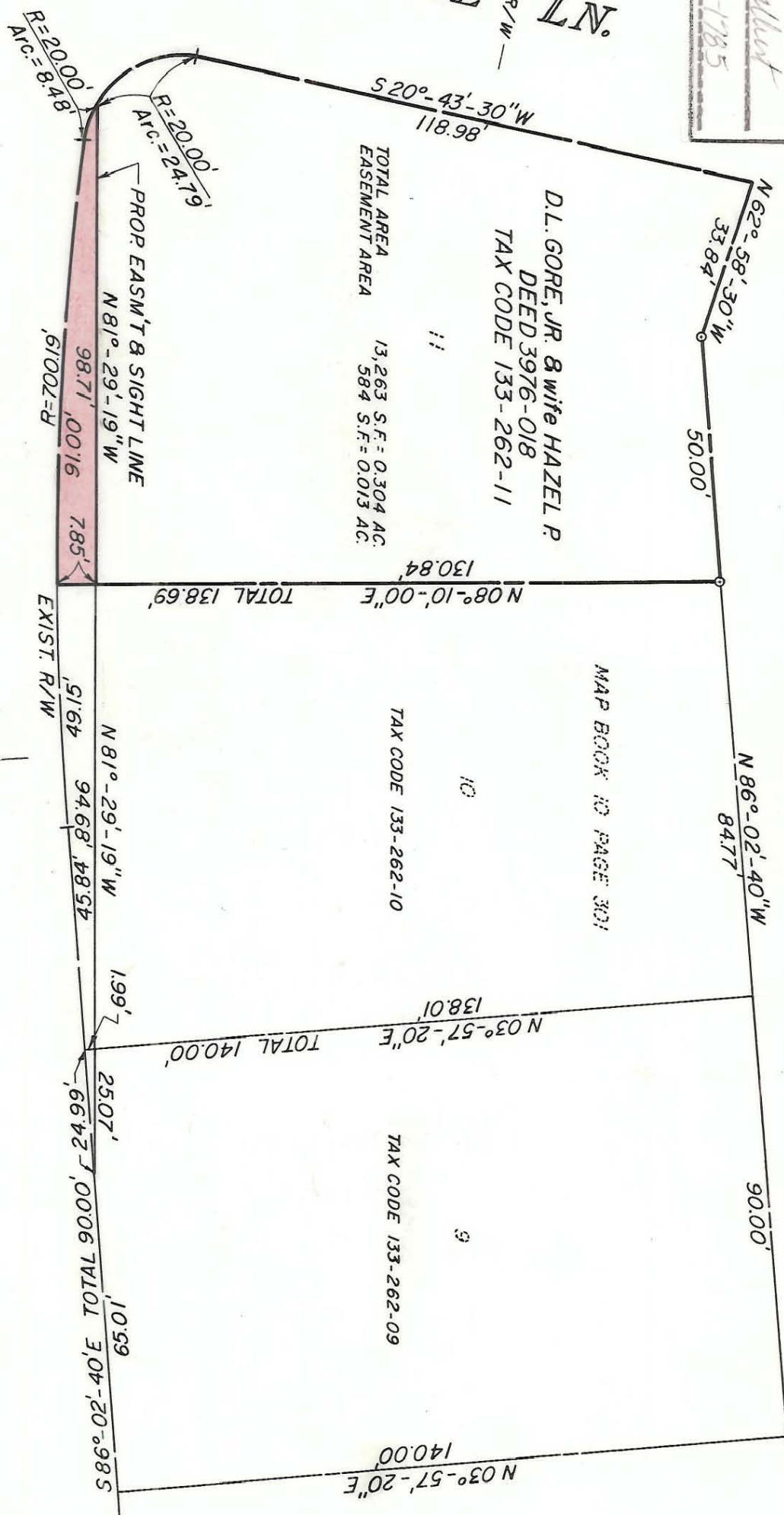

AMITY

PLACE

This map was prepared for the purpose of right of way or easement acquisition only, and is not intended to be a boundary survey of the property shown.

CITY OF CHARLOTTE NORTH CAROLINA DEPARTMENT OF PUBLIC WORKS ENGINEERING DIVISION		JOB NO. _____
REVISIONS _____	EASEMENT TO BE ACQUIRED BY CITY OF CHARLOTTE FOR SIGHT CLEARANCE PROPERTY OF DUDLEY L. GORE, JR.	FILE NO. _____
DRAWN BY A.T. CHECKED BY R.D. C.H. ENGINEER	DATE AUG. 25, 1983 SCALE 1"=30'	SHEET 1 OF 3

FILE 133-262-11