

9

J.N. STEGALL
2639-016

J.A. STEGALL
3926-449

J.M. STEGALL
2545-476

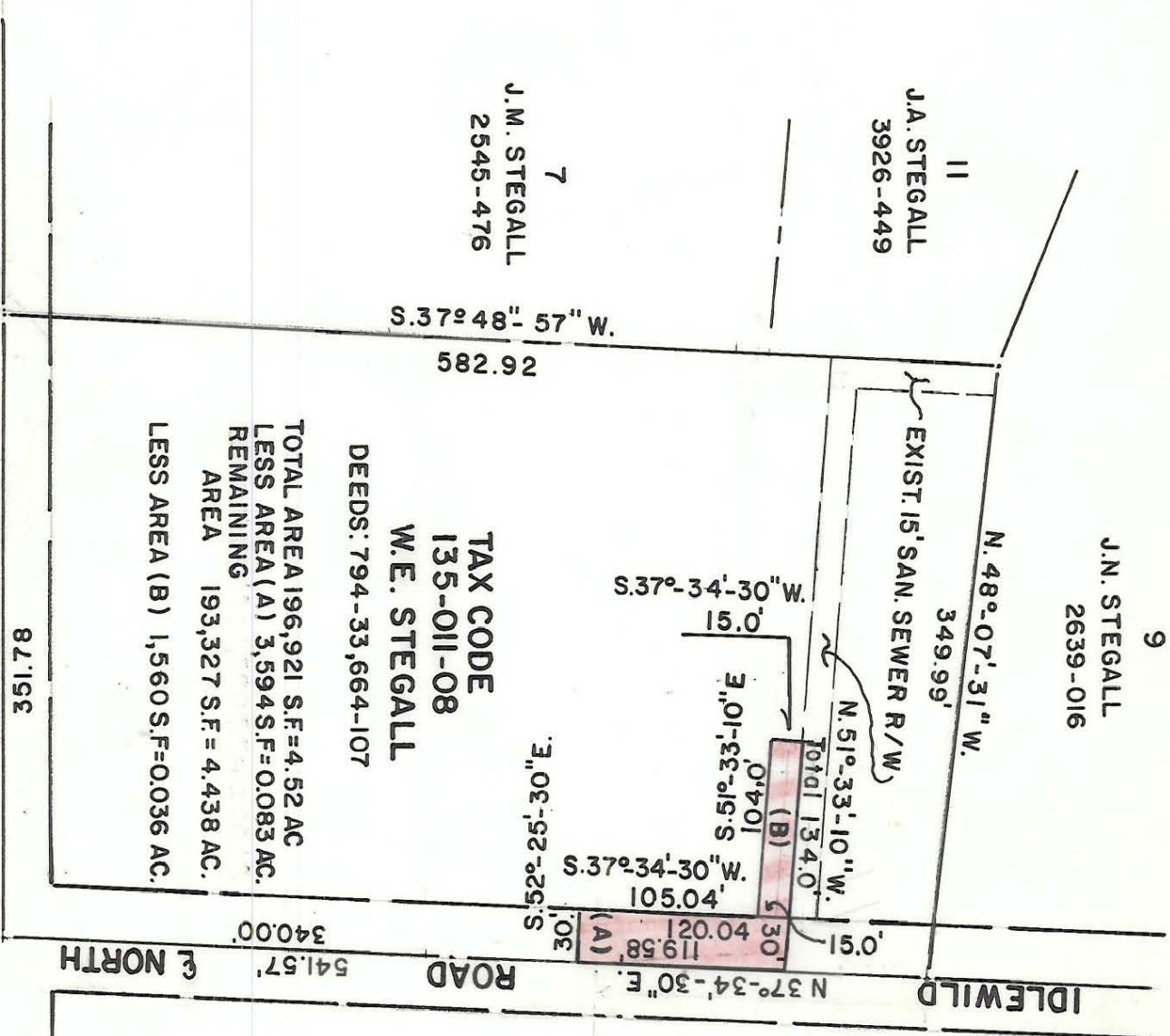

TAX CODE
135-011-08
W.E. STEGALL
DEEDS: 794-33,664-107

TOTAL AREA 196,921 S.F.=4.52 AC
LESS AREA (A) 3,594 S.F.=0.083 AC.
REMAINING AREA 193,327 S.F.=4.438 AC.
LESS AREA (B) 1,560 S.F.=0.036 AC.

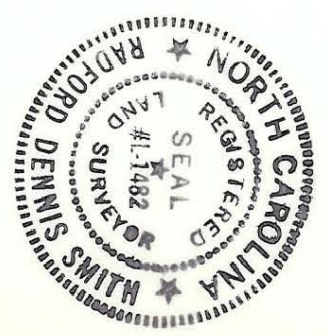
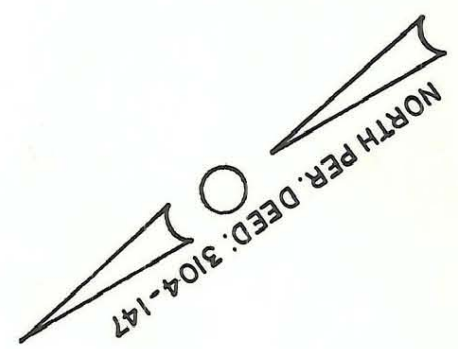

This map was prepared under my supervision *R. Dennis Smith*
N. C. Reg. Surveyor No. 2-1482

This map was prepared for the purpose of right of way or easement acquisition only, and is not intended to be a boundary survey of the property shown.

AREA (A) ROAD R/W PERMANENT
AREA (B) UTILITY ESM'T. TEMPORARY

CHARLOTTE ENGINEERING DEPARTMENT	
REVISIONS	JOB NO. 572-85-
ROAD R/W & UTILITY ESM'T. TO BE ACQUIRED BY THE CITY OF CHARLOTTE	FILE NO. 171
PROPERTY OF W. E. STEGALL	SHEET 1
DRAWN BY <i>M.A.S.</i>	OF
CHECKED BY <i>R.D.S.</i>	
SURVEY SUPERV. <i>R. Dennis Smith</i>	
DATE APRIL 16, 1986	SCALE 1"=100'

135-013-13