

NOTE: Property corners shown circled were located by actual survey. Bearings are based on MAP BOOK 8 - PAGE 243

This map was prepared for the purpose of right of way or easement acquisition only, and is not intended to be a boundary survey of the property shown.

MEADOWDALE LANE

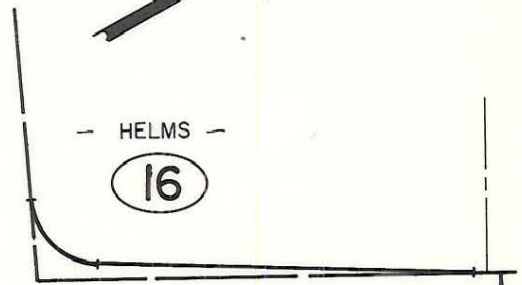
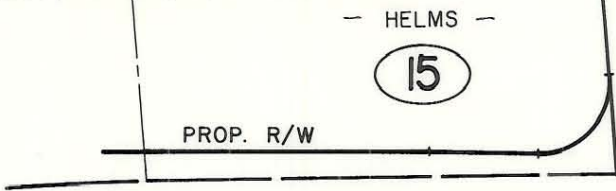

IDLEWILD ROAD NORTH

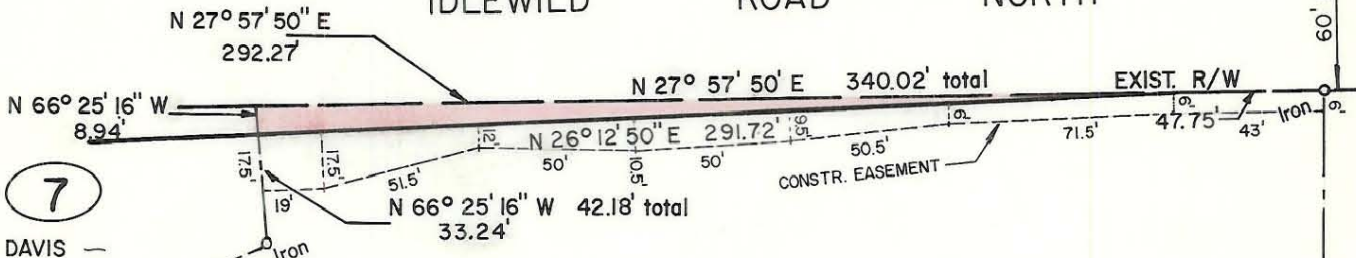

8

WARREN B. ROGERS, JR. and wf. MARTHA J. ROGERS

DEED 3888 - 831

OLD OAKS SUBDIVISION

Total Area 162,972 Sq. Ft. = 3.741 Ac.
 Area Taken 1,302 Sq. Ft. = 0.030 Ac.
 Area Remaining 161,670 Sq. Ft. = 3.711 Ac.

S 60° 55' 36" E
429.99'

N 77° 19' 27" W
353.65'

S 29° 04' 25" W
337.30'

6

IDLEWILD ASSOC.

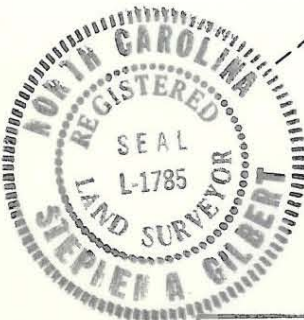

This plat was prepared under my supervision Stephen A. Gilbert
 N. C. Reg. Surveyor No. L-1785

CITY OF CHARLOTTE NORTH CAROLINA DEPARTMENT OF PUBLIC WORKS ENGINEERING DIVISION		
REVISIONS	PROPOSED R/W IDLEWILD ROAD NORTH WIDENING	JOB NO. 512- 78-014 FILE NO.
DRAWN BY RAW	PROPERTY OF WARREN B. ROGERS, JR. and wf. MARTHA J. ROGERS	SHEET 8 OF 16
CHECKED BY RW	DATE 5/17/79	SCALE 1" = 60'
CITY ENGINEER		