

Total Area 2,072,175 ± Sq. Ft. = 47,571 ± Ac.  
 Area Taken 210 Sq. Ft. = 0.005 Ac.  
 Area Remaining 2,071,965 ± Sq. Ft. = 47,566 ± Ac.

GEORGE GOODYEAR CO.  
 DEED 4200-037

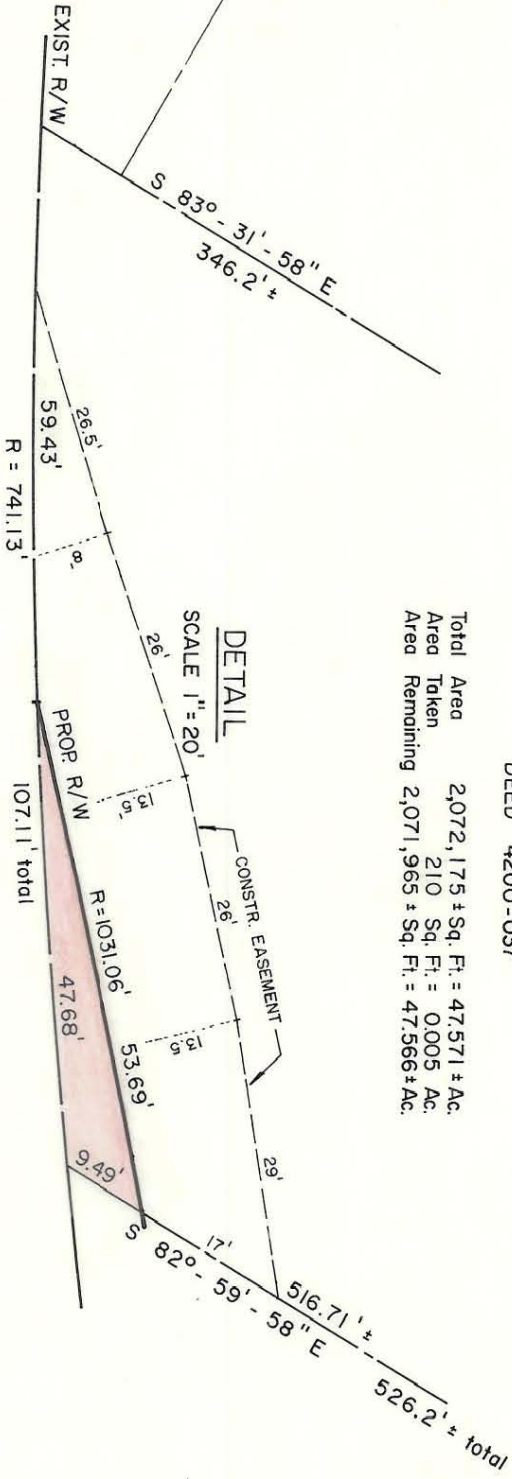

IDLEWILD ROAD

This map was prepared for the purpose of right of way or easement acquisition only, and is not intended to be a boundary survey of the property shown.

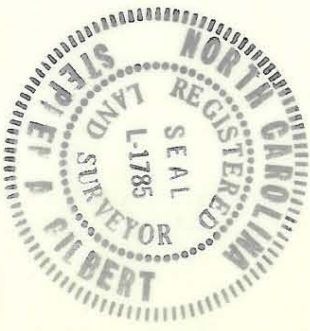

This plat was prepared under my supervision *Stephen A. Gilbert*  
 N. C. Reg. Surveyor No. L-1785

CITY OF CHARLOTTE  
 NORTH CAROLINA  
 DEPARTMENT OF PUBLIC WORKS  
 ENGINEERING DIVISION

PROPOSED R/W  
 IDLEWILD ROAD NORTH  
 WIDENING

PROPERTY OF  
 GEORGE GOODYEAR CO.

REVISIONS  
 10/16/79 - OWNER  
 DRAWN BY/RAW  
 CHECKED BY/RW  
 DATE 5/17/79 SCALE 1" = 400'

JOB NO. 512-78-014  
 FILE NO.  
 SHEET 6 OF 16