

I, DAVID H. SNIDER, CERTIFY THAT THIS PLAT WAS PREPARED UNDER MY SUPERVISION AND THAT THE PLAT WAS PREPARED FOR THE PURPOSE OF ACQUISITION AND EASEMENTS ONLY, AND IS NOT INTENDED TO BE A BOUNDARY SURVEY OF PROPERTY SHOWN.

David H. Snider 10/13/11
 DAVID H. SNIDER, NC P.L.S. L-2942 DATE

STATE OF NORTH CAROLINA
 COUNTY OF MECKLENBURG

I, _____ REVIEW OFFICER OF MECKLENBURG COUNTY,
 CERTIFY THAT THE MAP OR PLAT TO WHICH THIS CERTIFICATION IS
 AFFIXED MEETS ALL STATUTORY REQUIREMENTS FOR RECORDING.

REVIEW OFFICER _____ DATE _____

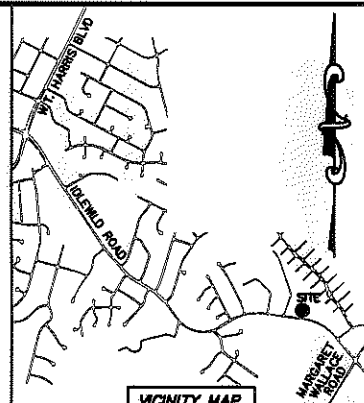
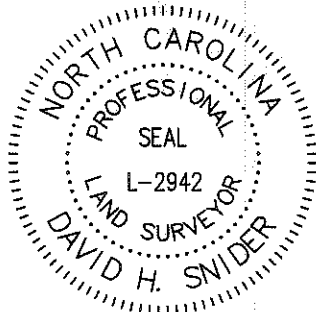

VICINITY MAP
 "not to scale"

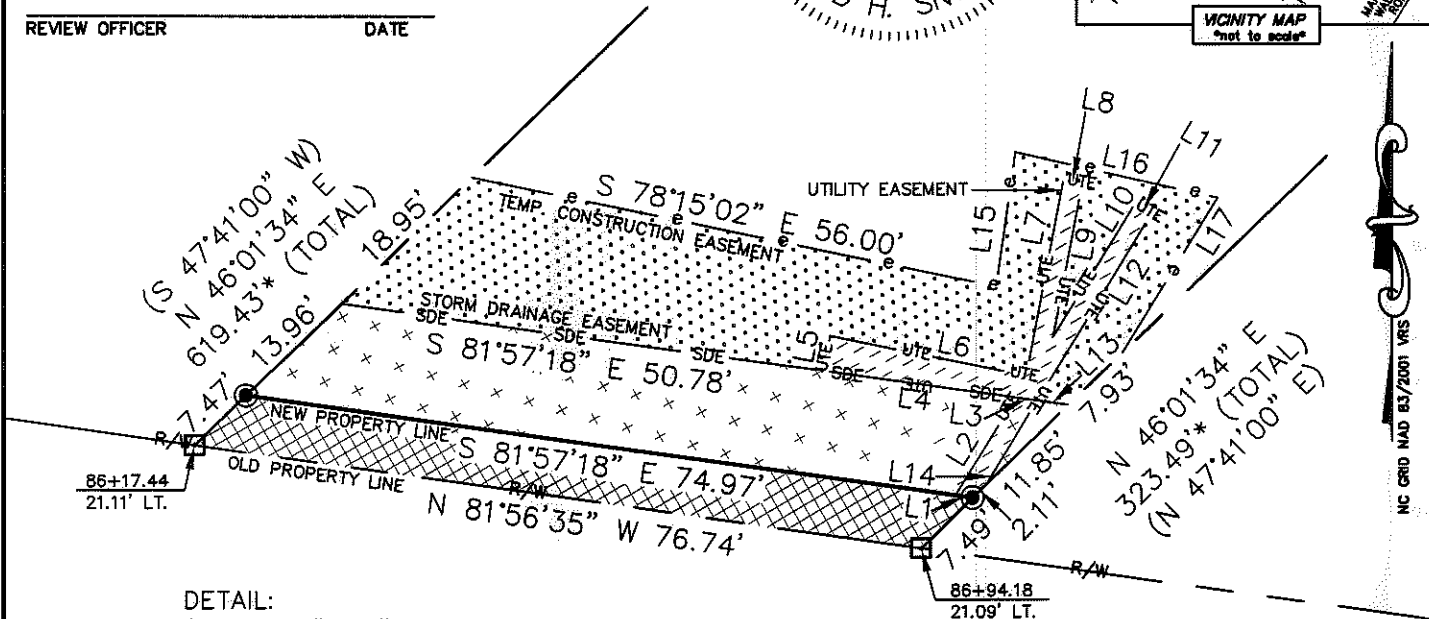

DETAIL:
 (SCALE: 1"=20')

LINE TABLE		
LINE	LENGTH	BEARING
L1	1.78'	S 81°57'18" E
L2	12.00'	N 31°39'06" E
L3	2.30'	S 81°57'18" E
L4	20.41'	S 81°57'18" E
L5	3.77'	N 11°47'40" E
L6	20.98'	S 78°19'32" E
L7	20.94'	N 10°42'08" E
L8	2.00'	S 79°17'52" E
L9	16.44'	S 10°42'08" W
L10	16.45'	N 31°39'44" E
L11	2.00'	S 58°28'59" E
L12	22.99'	S 31°22'53" W
L13	3.26'	S 81°57'18" E
L14	10.17'	S 31°22'53" W
L15	14.16'	N 08°03'18" E
L16	21.70'	S 77°16'30" E
L17	19.02'	S 31°25'01" W

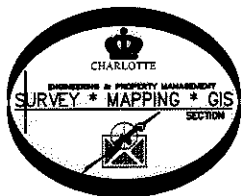

LEGEND

- REBAR OR IRON PIN FOUND
- #5 REBAR SET OR PK NAIL
- COMPUTED POINT
- PROPERTY LINES
- EXISTING RIGHT-OF-WAY
- NEW RIGHT-OF-WAY
- STORM DRAINAGE EASEMENT SDE
- UTILITY EASEMENT UTE
- TEMP. CONSTRUCTION EASEMENT e
- UTILITY EASEMENT
- FEE SIMPLE OUTSIDE EXIST R/W
- TEMP. CONSTRUCTION EASEMENT
- STORM DRAINAGE EASEMENT

PREPARED BY:
 CITY OF CHARLOTTE
 ENGINEERING & PROPERTY MANAGEMENT
 600 EAST FOURTH STREET
 CHARLOTTE, NC 28202
 704-336-2291

		CHARLOTTE ENGINEERING & PROPERTY MANAGEMENT
REVISIONS	IDLEWILD ROAD WIDENING	JOB NO. 512-03-011
SCALE 1"=20'	PROPERTY ACQUISITION OWNERS: JOHN B. GOUCH AND HARVEY W. GOUCH CHARLOTTE, MECKLENBURG CO., NC	FILE NO. 135-163-15
DRAWN BY LG	CHECKED BY DHS SURVEY SUPVR.	SHEET 2
DATE		OF 2
K:\AUTOCAD\EN_SU-LD4\203011\dwg\IDLEWILD ROAD PLATS.DWG		

ACQUISITION BY DB 27352 PG 363-311