

143-11-64

CITY OF CHARLOTTE
DEED 1742-417
Area Taken 9283 Sq. Ft.

CITY OF CHARLOTTE
DEED 2663-428
Area Taken 2460 Sq. Ft.

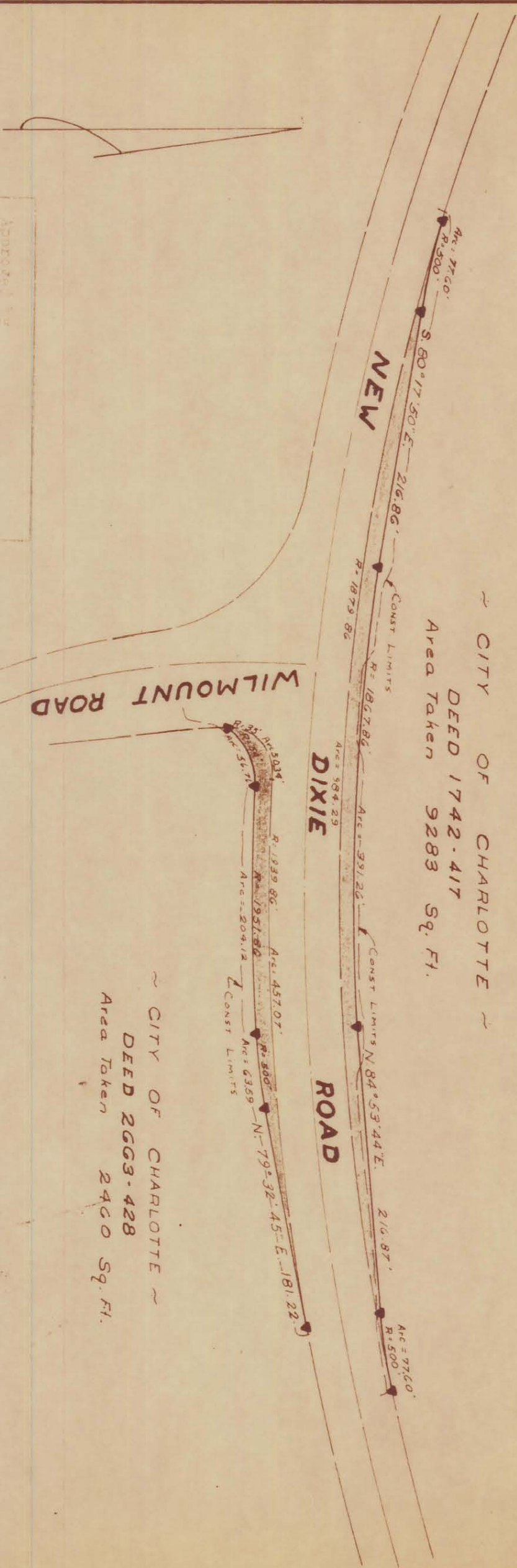

Approved by

NOTE: PRODUCTS OF THIS ROAD
INTERSECTION ARE TO BE
CONSTRUCTED TO MEET THE
STANDARD SPECIFICATIONS FOR
ROADS.

New Dixie Rd. Widening Plans
By Talbert & Assoc. 11-14-63

Handwritten signature
4343

CITY OF CHARLOTTE NORTH CAROLINA ENGINEERING DEPARTMENT		Property of CITY OF CHARLOTTE AIRPORT	
REVISIONS	NEW DIXIE ROAD INTERSECTIONS IMPROVEMENTS	JOB NO. 572-71	SHEET 3
DRAWN BY GRH	CITY OF CHARLOTTE	FILE NO. 103	OF 4
CHECKED BY JTT	DATE Jun 1971	SCALE 1" = 100'	
CITY ENGINEER			