

143-11-64

CITY OF CHARLOTTE
DEED 1742-417
Area Taken 9283 Sq. Ft.

CITY OF CHARLOTTE
DEED 2663-428
Area Taken 2460 Sq. Ft.

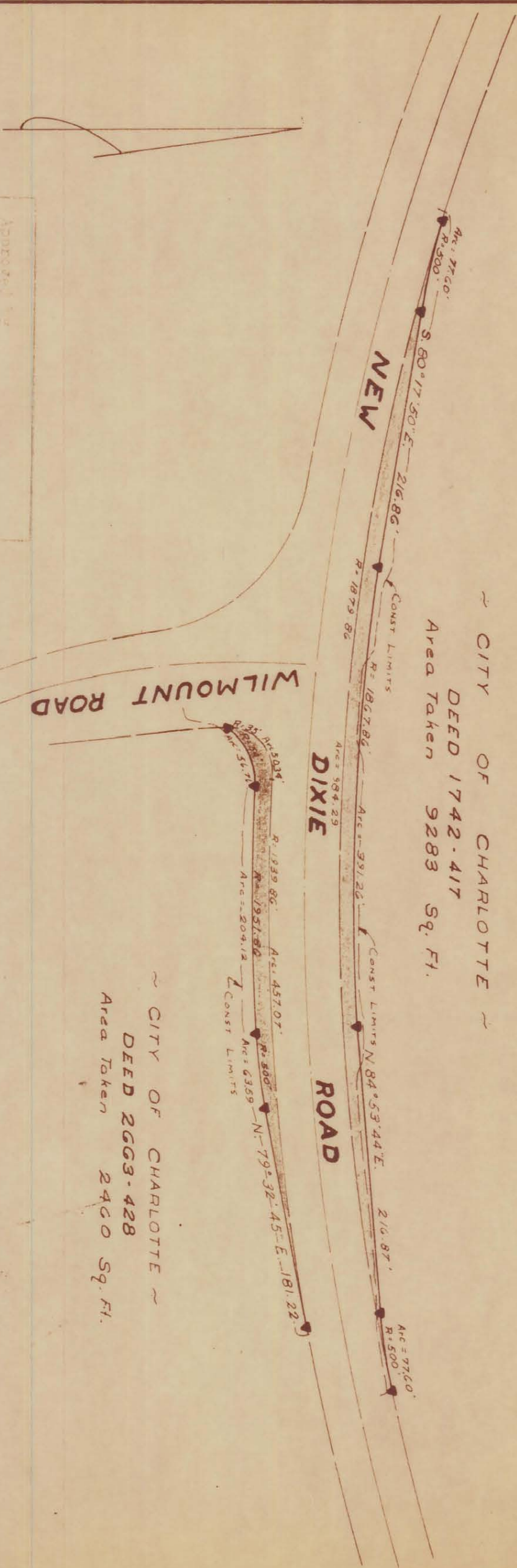

Approved by

NOTE: PRODUCTS REFERRED TO IN THIS PLAN ARE THE PROPERTY OF THE MANUFACTURERS AND ARE NOT TO BE USED IN ANY OTHER MANNER WITHOUT THEIR WRITTEN CONSENT.

New Dixie Rd. Widening Plans
By Talbert & Assoc. 11-14-63

Handwritten signature
4343

CITY OF CHARLOTTE NORTH CAROLINA ENGINEERING DEPARTMENT		JOB NO. 572-71	
REVISIONS	NEW DIXIE ROAD INTERSECTIONS IMPROVEMENTS	FILE NO.	103
DRAWN BY GRH		SHEET 3	
CHECKED BY JTT		OF	
CITY ENGINEER		4	
DATE Jun 1971		SCALE 1" = 100'	
Property of CITY OF CHARLOTTE AIRPORT			