

DETAIL
1" = 100'

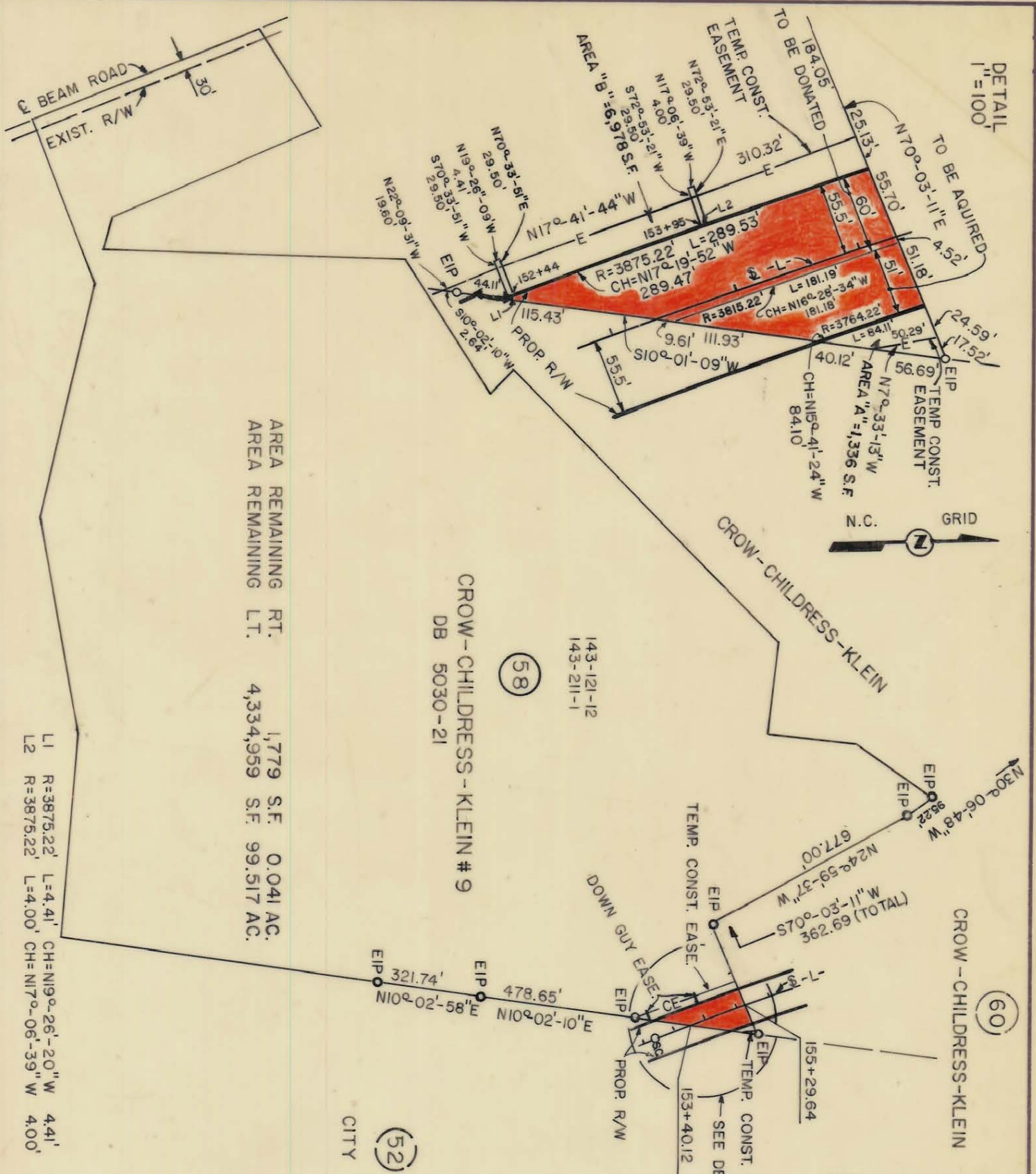

AREA REMAINING RT. 1,779 S.F. 0.041 AC.
 AREA REMAINING LT. 4,334,959 S.F. 99.517 AC.

CROW-CHILDRESS-KLEIN # 9
 DB 5030-21

L1 R=3875.22' L=4.41' CH=N19°-26'-20"W 4.41'
 L2 R=3875.22' L=4.00' CH=N17°-06'-39"W 4.00'

| AREA | TOTAL AREA (FROM DEED) | AREA IN EXIST. R/W | AREA TO BE ACQUIRED | AREA DONATED | AREA REMAINING |
|------|------------------------|--------------------|---------------------|--------------|----------------|
| | 4,379,990 S.F. | 22,315 S.F. | 6,787 S.F. | 14,150 S.F. | 4,336,738 S.F. |
| | | 100.551 AC. | 0.512 AC. | 0.156 AC. | 0.325 AC. |
| | | | | | 99.558 AC. |

CONST. EASE. (DONATED) 8,314 S.F. 0.191 AC.
 DOWN GUY EASE. (DONATED) 248 S.F. 0.006 AC.

THIS PLAT WAS PREPARED UNDER MY SUPERVISION.

Charles E. Hood
 N.C. REG. LAND SURVEYOR NO. L-1138

THIS MAP WAS PREPARED FOR THE PURPOSE OF ACQUIRING RIGHT-OF-WAY AND/OR AN EASEMENT ONLY, AND IS NOT INTENDED TO BE A BOUNDARY SURVEY OF THE PROPERTY SHOWN.

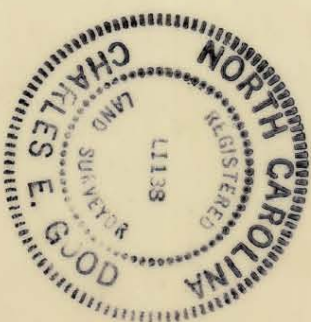

(52) CITY

(58)

(60)

143-212

| | | | | |
|---|--|--|--|-----------------------|
| REVISIONS 3-4-86 CONST. ESMT. DIVIDED INTO A & B | | ENGINEERING DEPARTMENT CHARLOTTE | | JOB NO. 512-85-063 |
| DRAWN BY RW & A CHECKED BY JHM | | PROPERTY OF CROW-CHILDRESS-KLEIN # 9 | | SHEET 58 OF |
| DATE 12-20-85 SCALE 1" = 400' | | TYVOLA ROAD EXTENSION | | FILE NO. |