

CONC. MON. "B" Y= 529,436.701  
X= 1,428,188.191

CITY OF CHARLOTTE  
TRACT "A-1"  
M.B. 21-285

CITY OF CHARLOTTE  
TRACT "A"  
M.B. 21-285

# YORKMONT ROAD

CHORD: N.56°02'36"W. 390.84'  
(A=246.62')  
(R=869.02')  
TOTAL A=394.21'

ROAD  
2,878'

TO PRICE LANE  
CONC. MON. FOUND  
EXIST. R/W

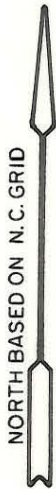

NOTE: Property corners shown circled were located by actual survey. Bearings and distances shown in parenthesis are based on deed information.

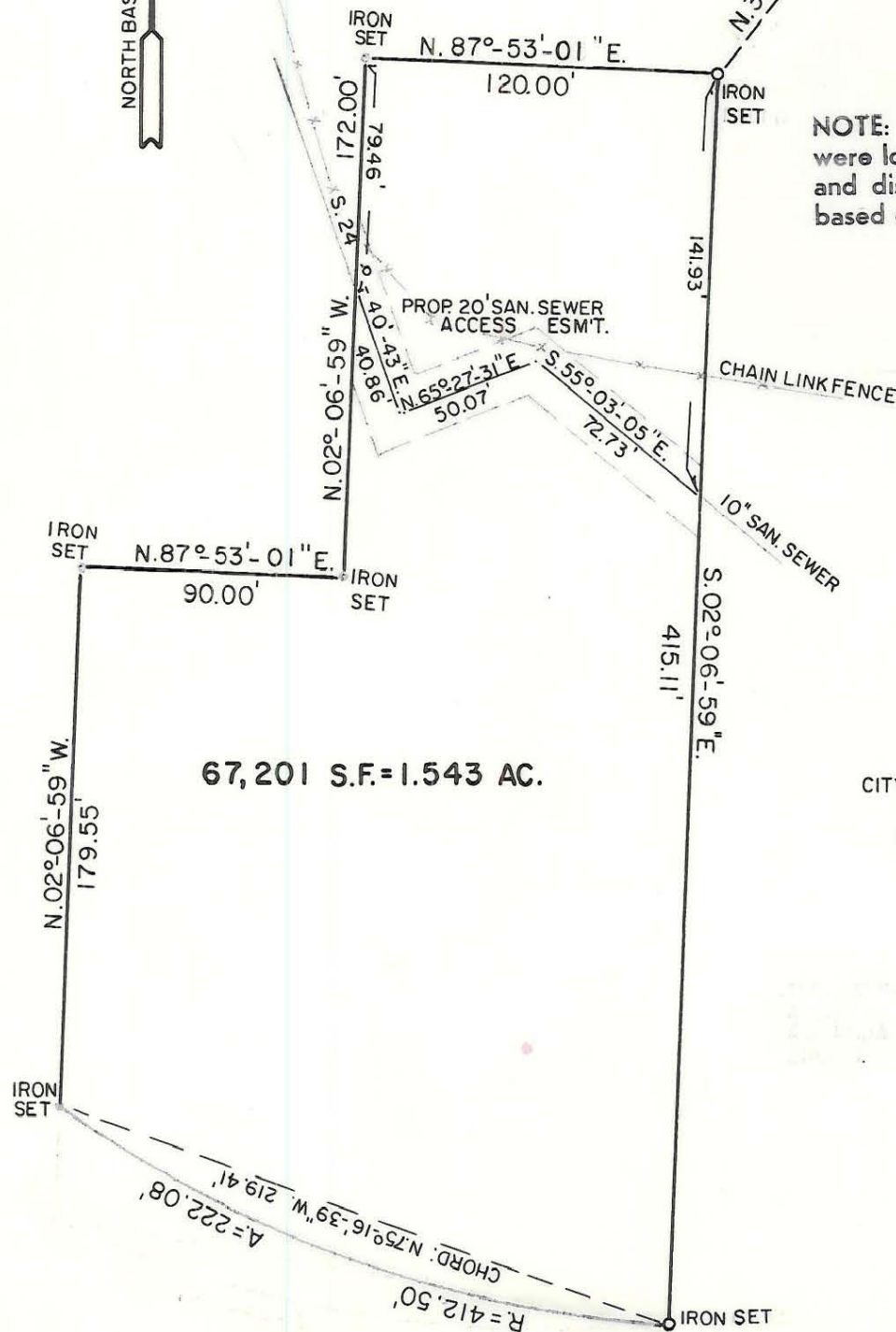

67,201 S.F. = 1.543 AC.

CITY OF CHARLOTTE  
TRACT "A"  
M.B. 21-285

13278-1  
7569-93



CITY OF CHARLOTTE  
TRACT "A"  
M.B. 21-285

THIS PLAT WAS PREPARED UNDER MY SUPERVISION  
*Thomas E. Montgomery*  
N.C. REG. SURVEYOR NO. L-2593

		JOB NO.
<b>CHARLOTTE</b> ENGINEERING DEPARTMENT		FILE NO.
PROPERTY TO BE LEASED TO <b>CHARLOTTE NBA LIMITED PARTNERSHIP</b>		SHEET
PROPERTY OF <b>CITY OF CHARLOTTE</b>		OF
REVISIONS	DATE 6-15-89	SCALE 1" = 60'
DRAWN BY MAS	T.E.M. Survey	
CHECKED BY RLB	Supvr.	