

A7-L26

A7-L26



NOTE: Property corners shown circled were located by actual survey. Bearings are based on Map of Blakeneshire Property by R. Blakeneshire - Dec. 1853

C. C. Allison

Approved by _____
R/W Agent

This plat was prepared under my supervision
C. B. Reading
N.C. Reg. Engineer No. 3659

CITY OF CHARLOTTE
NORTH CAROLINA
ENGINEERING DEPARTMENT

Boundary Survey
York Road Area

Property of
Emanuel Moore Locke

REVISIONS
Added Josephine Dr. 4-7-70 J.B.C.
DRAWN BY J.B.C.
CHECKED BY J.B.C.

DATE	March, 1970
SCALE	1" = 300'
JOB NO.	
FILE NO.	
SHEET	3
OF	3

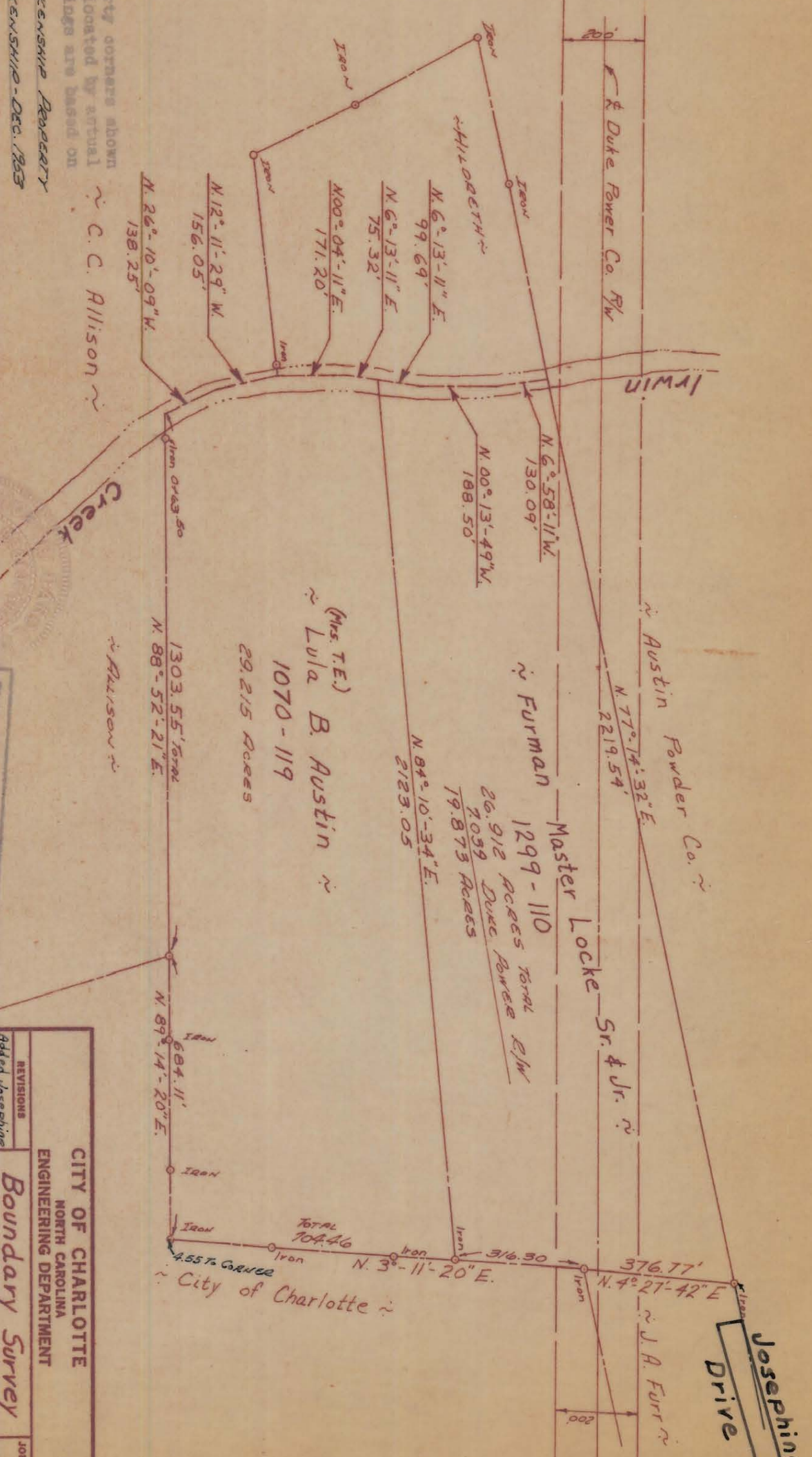

A7-L26

143-221-02/06

A7-L26