

This plat was prepared under my supervision C. D. Reading
 N.C. Reg. Engineer No 3659

W. R. BERRYHILL
 Now or Formerly
 E. B. DICKSON JR.
 Now or Formerly

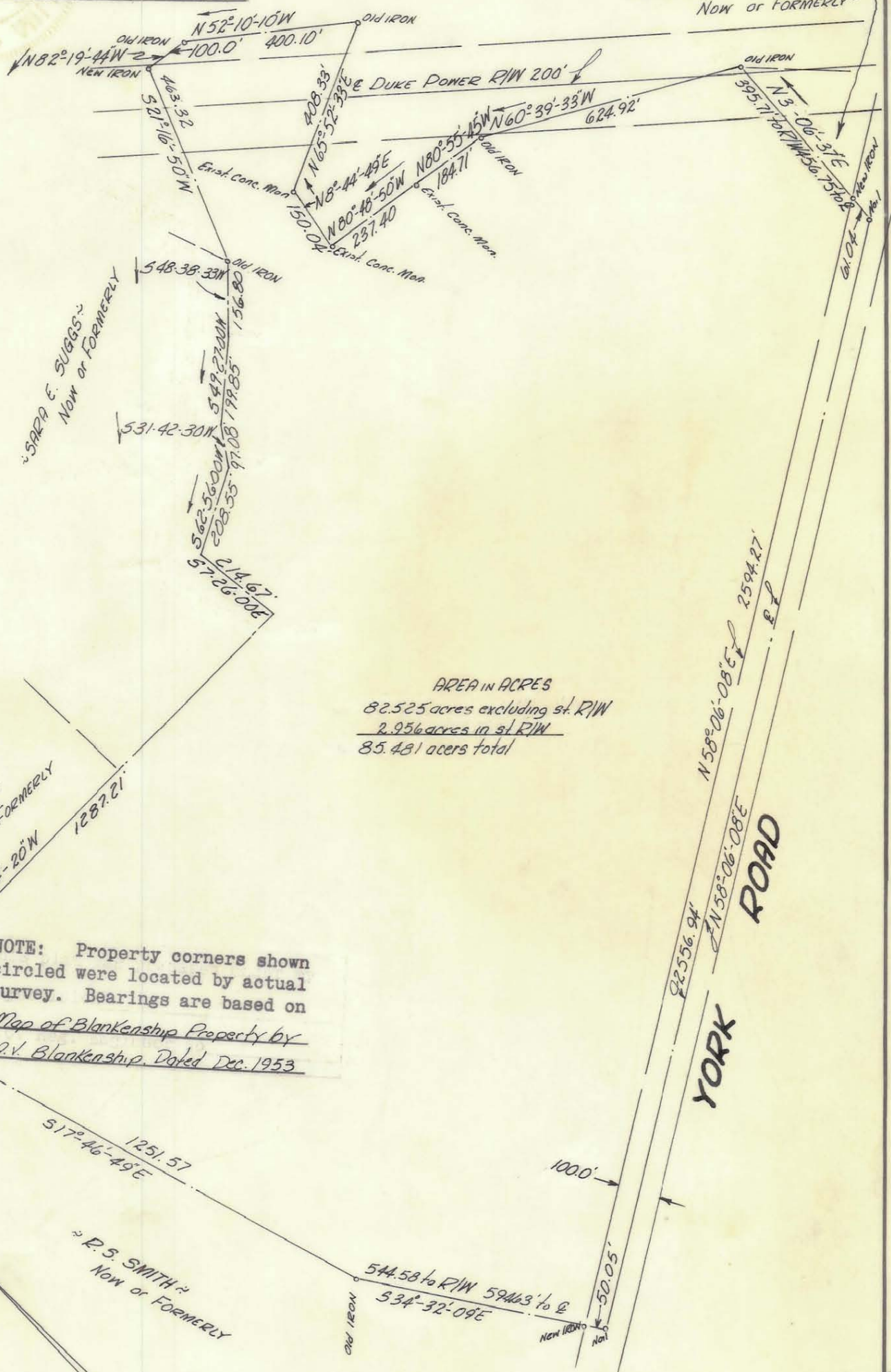

AREA IN ACRES
 82.525 acres excluding st. R/W
 2.956 acres in st. R/W
 85.481 acres total

NOTE: Property corners shown circled were located by actual survey. Bearings are based on Map of Blankenship Property by R.V. Blankenship, Dated Dec. 1953

Approved by _____
 R/W Agent

CITY OF CHARLOTTE NORTH CAROLINA ENGINEERING DEPARTMENT		JOB NO. 512- 67136 FILE NO.
PROPERTY OF CITY OF CHARLOTTE		
REVISIONS Revised Suggs Property Line 5-30-67 J.S.B.	To Be Acquired From JAMES O. MOORE AND OTHERS	
DRAWN BY <u>Bean</u>	DATE <u>May 1967</u> SCALE <u>1" = 300'</u>	SHEET
CHECKED BY <u>TUCKER</u> by <u>CDR</u> CITY ENGINEER		OF

17-726