

NOTE: Distances shown in parenthesis () were taken from N.C.D.O.T. drawing No. 5525-1.1-02-972

TOTAL AREA 2,153,255 S.F. 49,432AC.
 AREA IN EXIST. R/W 7,741 S.F. 0.178AC.
 AREA TAKEN 75,224 S.F. 1.727AC.
 AREA REMAINING 2,070,290 S.F. 47.527AC.

THIS PLAT WAS PREPARED UNDER MY SUPERVISION.

Charles E. Good
 N.C. REG. LAND SURVEYOR NO. L-1138



THIS MAP WAS PREPARED FOR THE PURPOSE OF ACQUIRING RIGHT-OF-WAY AND/OR AN EASEMENT ONLY, AND IS NOT INTENDED TO BE A BOUNDARY SURVEY OF THE PROPERTY SHOWN.

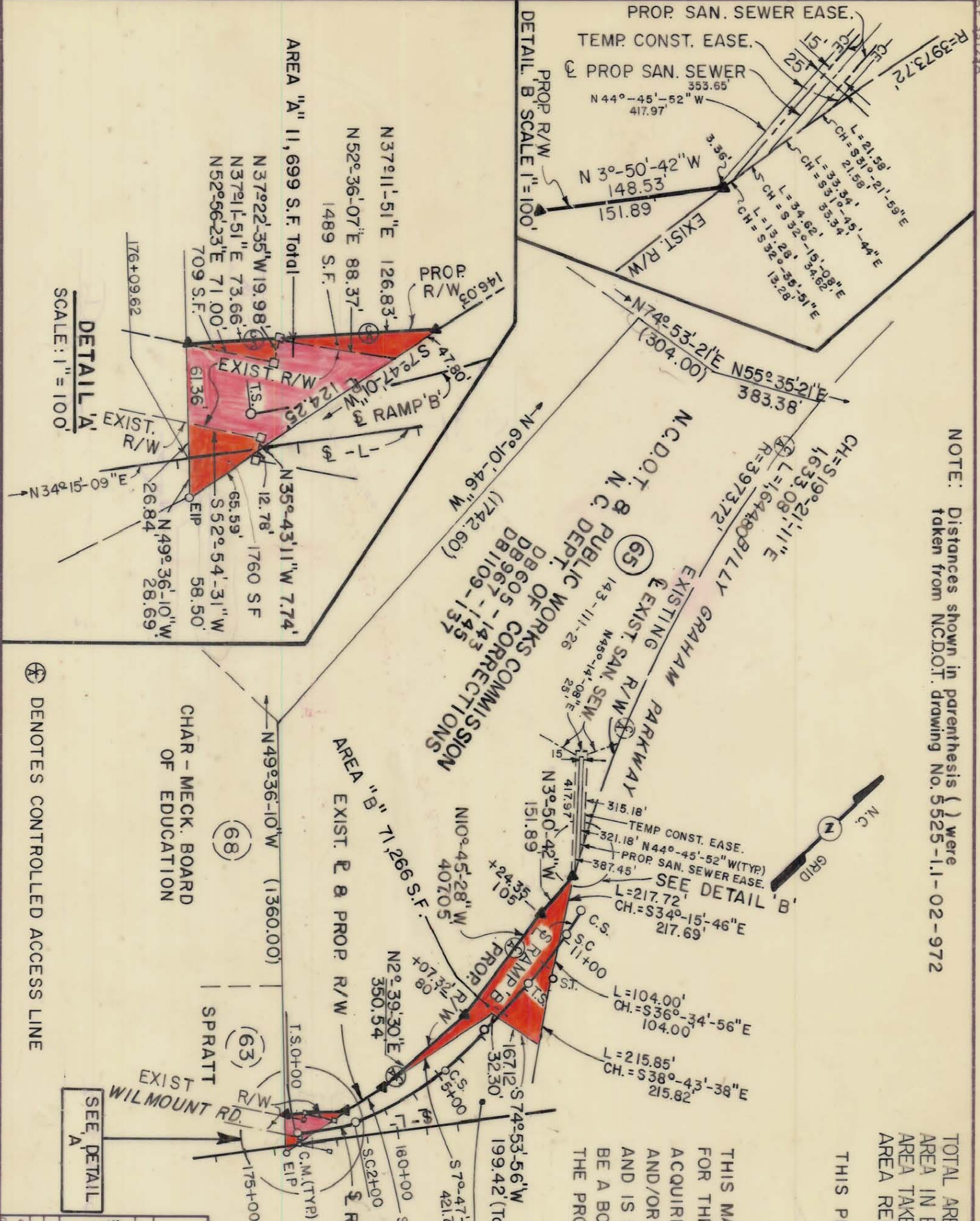

| REVISIONS | | JOB NO. | |
|-----------------|---|--|----------|
| 4-24-86 | SHADED AREA TAKEN IN EXIST. R/W AREA TAKEN DIVIDED INTO 'A' & 'B' | 512-85-083 | FILE NO. |
| DRAWN BY RW/BA | | TYVOLA ROAD EXTENSION | |
| CHECKED BY TAM | | Property of N.C.D.O.T. & PUBLIC WORKS COMMISSION | |
| DATE 11-6-85 | | N.C. DEPT. OF CORRECTIONS | |
| SCALE 1" = 400' | | SHEET 65 | |

CHARLOTTE
 ENGINEERING DEPARTMENT

TYVOLA ROAD
 EXTENSION

Property of
 N.C.D.O.T. & PUBLIC WORKS COMMISSION
 N.C. DEPT. OF CORRECTIONS

CHAR - MECK. BOARD
 OF EDUCATION

⊗ DENOTES CONTROLLED ACCESS LINE

DETAIL 'A'
 SCALE: 1" = 100'

DETAIL 'B' SCALE 1" = 100'

43-261