

NOTE: Bearings and Distances shown in parenthesis () were taken from Recorded Deed.

| | | | |
|----------------------|------------|-------------|-----------|
| PARCEL 66 | TOTAL AREA | 19,208 S.F. | 0.441 AC. |
| PARCEL 67 | TOTAL AREA | 62,323 S.F. | 1.431 AC. |
| TOTAL AREA (66 & 67) | | 81,531 S.F. | 1.872 AC. |
| AREA TAKEN | | 81,531 S.F. | 1.872 AC. |
| AREA REMAINING | | 0 S.F. | 0 AC. |

THIS PLAT WAS PREPARED UNDER MY SUPERVISION.

Charles E. Good
 N.C. REG. LAND SURVEYOR NO. L-1138

THIS MAP WAS PREPARED FOR THE PURPOSE OF ACQUIRING RIGHT-OF-WAY AND/OR AN EASEMENT ONLY AND IS NOT INTENDED TO BE A BOUNDARY SURVEY OF THE PROPERTY SHOWN.

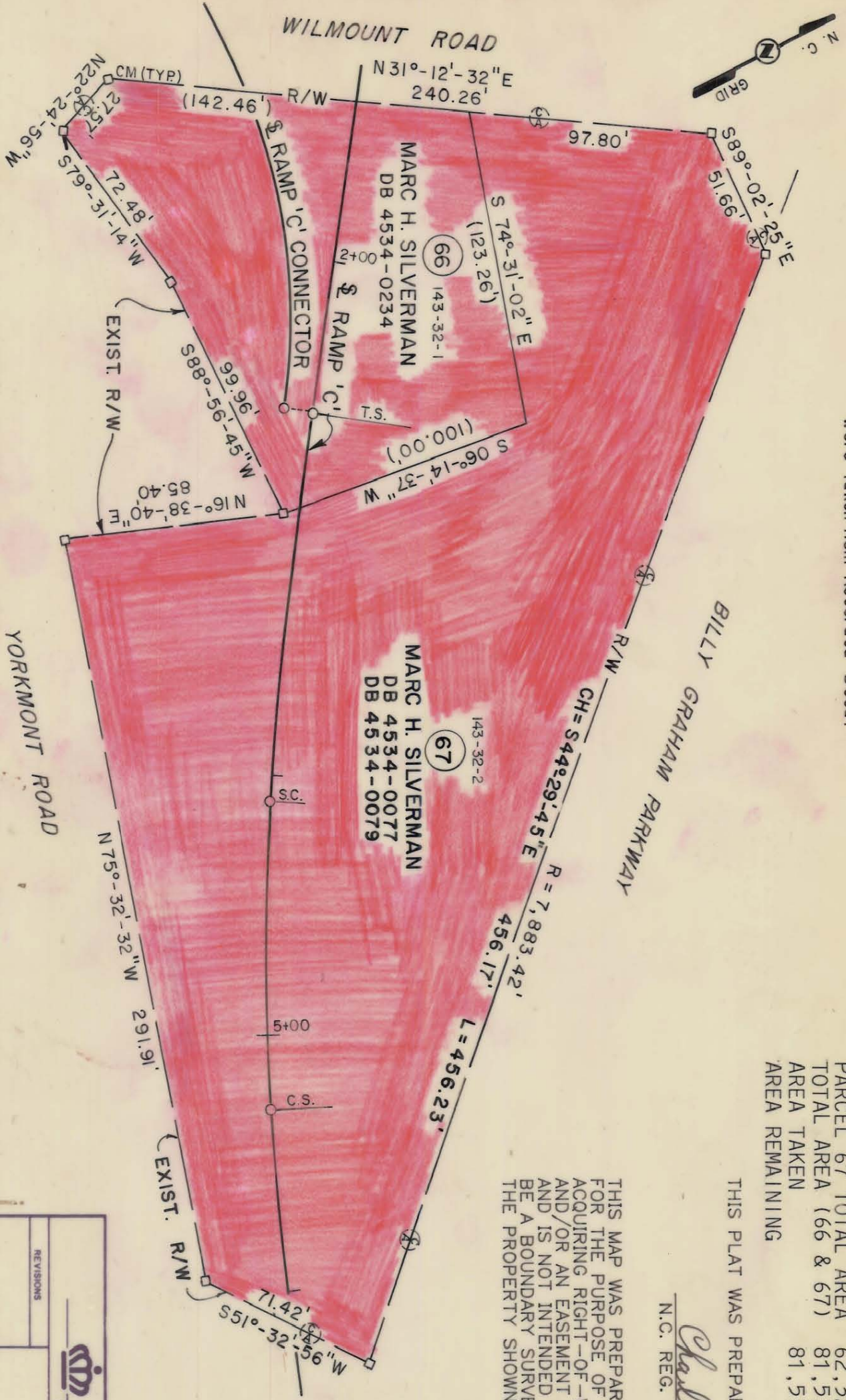

⊗ DENOTES CONTROLLED ACCESS LINE

143-233-02

| | |
|--|-------------|
| CHARLOTTE ENGINEERING DEPARTMENT | |
| TYVOLA ROAD EXTENSION | |
| Property of MARC H. SILVERMAN | |
| DATE | 10-21-85 |
| SCALE | 1" = 50' |
| JOB NO. | 512-85-0835 |
| FILE NO. | |
| SHEET | 66-67 |
| OF | |