

NOTE: Property corners shown circled were located by actual survey. Bearings are based on 4322-286

This is not intended to be a boundary survey of the property shown.

YORKMONT ROAD

M. R. BERNSTEIN
4444-875

N.C.D.O.T.
4322-286

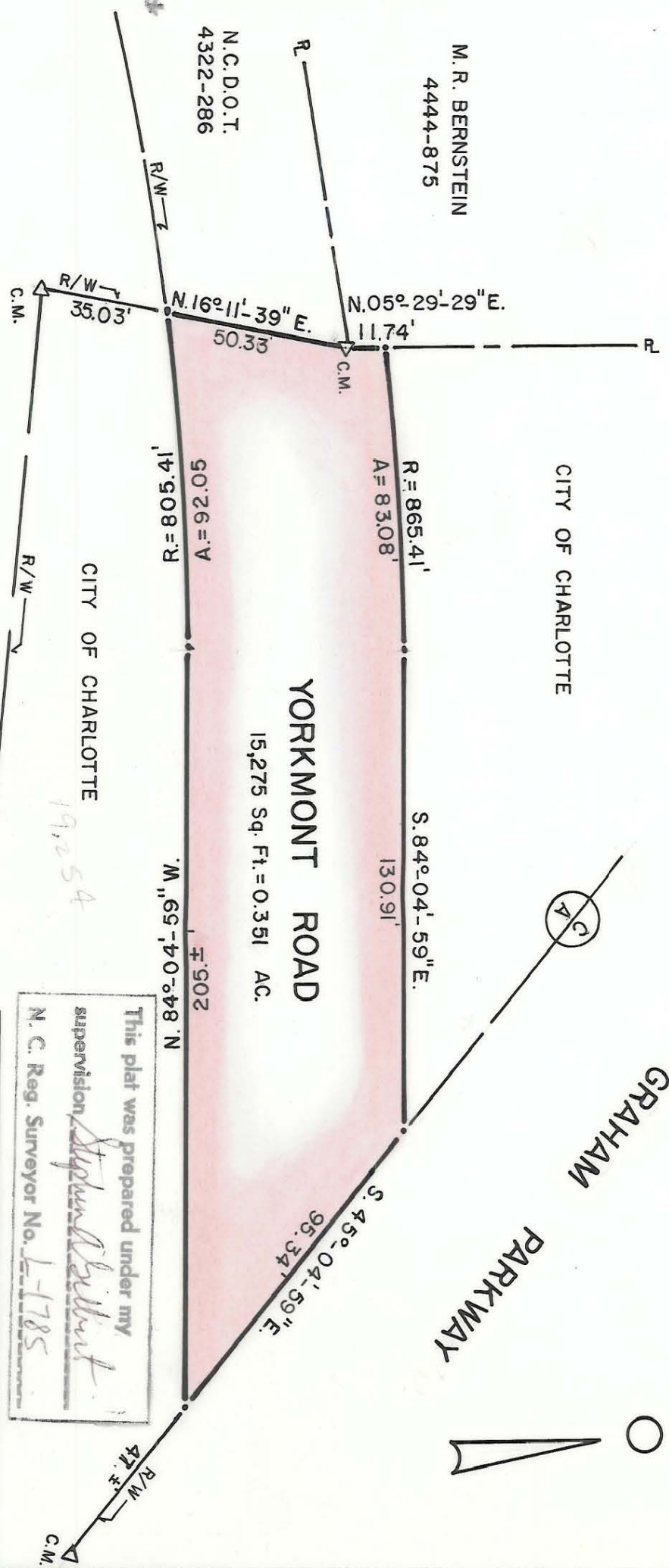

YORKMONT ROAD
15,275 Sq. Ft. = 0.351 AC.

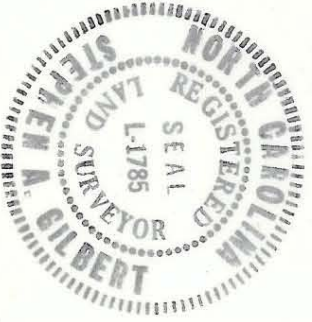

This plat was prepared under my supervision
Stephen A. Gilbert
N. C. Reg. Surveyor No. L-1785

CITY OF CHARLOTTE NORTH CAROLINA DEPARTMENT OF PUBLIC WORKS ENGINEERING DIVISION		JOB NO.	
REVISIONS	R.O.W. TO BE ABANDONED AT	FILE NO.	SHEET
	YORKMONT ROAD		2
PROPERTY OF CITY OF CHARLOTTE		DATE MAR. 12, 1982 SCALE 1"=40'	OF
DRAWN BY M. S.			2
CHECKED BY <i>[Signature]</i>			
CITY ENGINEER			