

SOUTH TRYON STREET

60' R/W

PT 63+95.33

PC 64+04.15

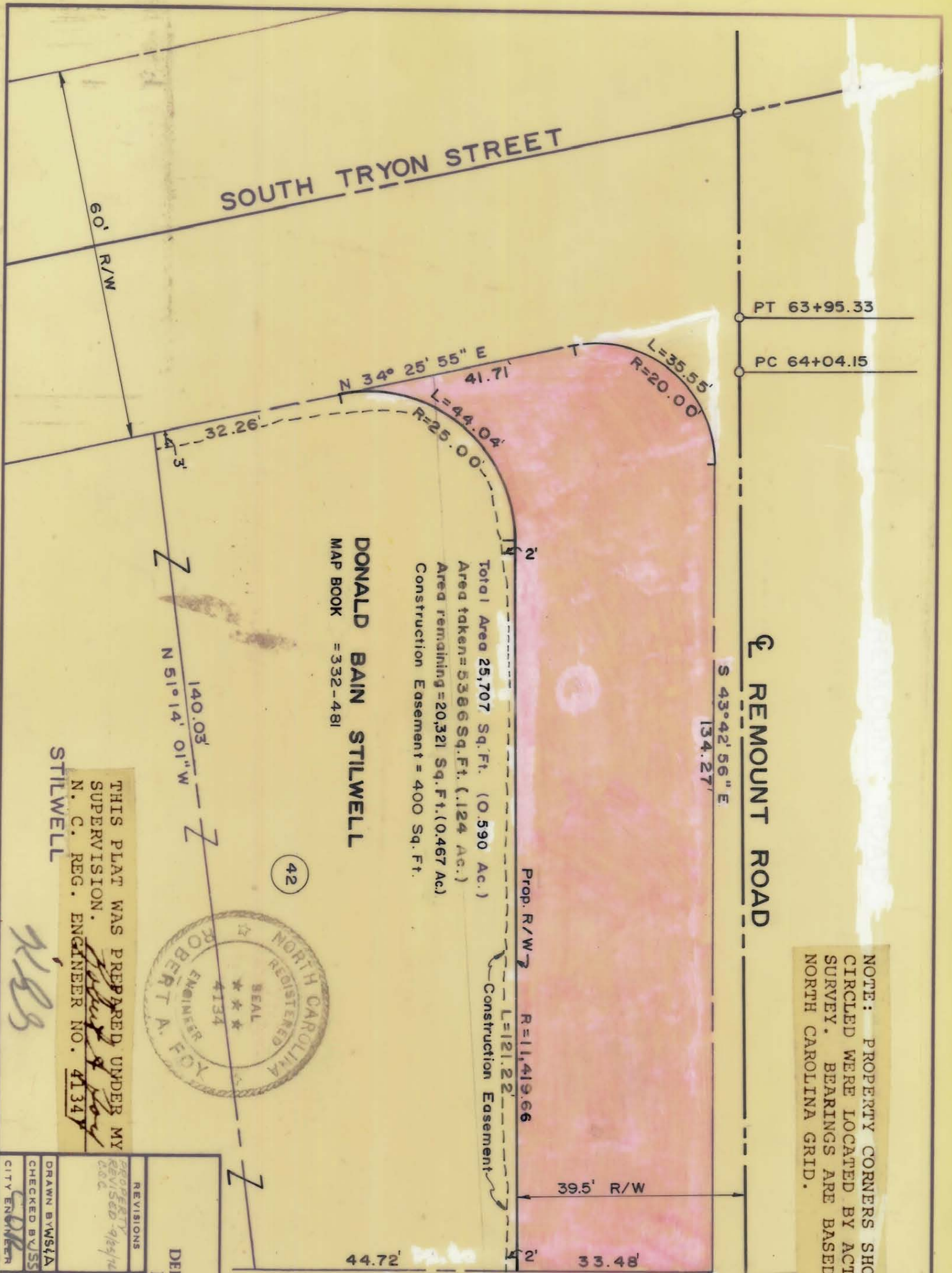

**DONALD BAIN STILWELL**  
 MAP BOOK = 332-481

Total Area 25,707 Sq. Ft. (0.590 Ac.)  
 Area taken = 5386 Sq. Ft. (.124 Ac.)  
 Area remaining = 20,321 Sq. Ft. (0.467 Ac.)  
 Construction Easement = 400 Sq. Ft.

REMOUNT ROAD

S 43° 42' 56" E  
 134.27'

Prop. R/W 2 R=11,419.66

Construction Easement

39.5' R/W

33.48'

44.72'

S 46° 17' 04" W

NOTE: PROPERTY CORNERS SHOWN  
 CIRCLED WERE LOCATED BY ACTUAL  
 SURVEY. BEARINGS ARE BASED ON  
 NORTH CAROLINA GRID.

42



THIS PLAT WAS PREPARED UNDER MY  
 SUPERVISION.  
 N. C. REG. ENGINEER NO. 4134  
**STILWELL**

*2183*

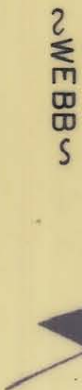
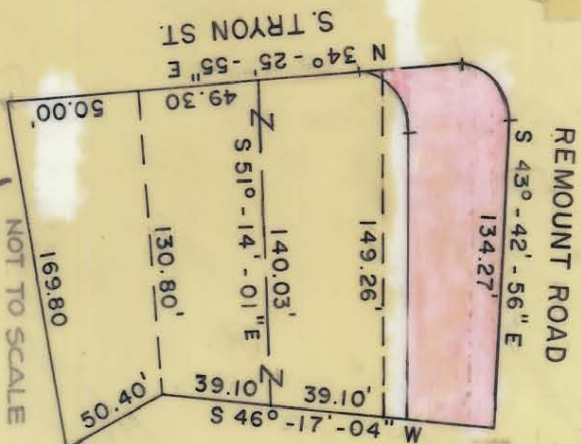

CITY OF CHARLOTTE NORTH CAROLINA DEPARTMENT OF PUBLIC WORKS ENGINEERING DIVISION	
REVISIONS PROPERTY REVISED 9/25/74 C.C.C.	DRAWN BY WWS/DA CHECKED BY JSS CITY ENGINEER
REMOUNT ROAD PROPERTY OF DONALD BAIN STILWELL	JOB NO. FILE NO. RW-86 SHEET 42 OF 58
DATE June, 1974 SCALE 1" = 20'	