

I, R. DENNIS SMITH, CERTIFY THAT THIS PLAT WAS DRAWN UNDER MY SUPERVISION FROM AN ACTUAL FIELD SURVEY UNDER MY SUPERVISION. THAT THE DEEDS AND PLATS NOTED WERE USED AS REFERENCES. THAT THE BOUNDARIES NOT SURVEYED ARE CLEARLY INDICATED AS DRAWN FROM INFORMATION AS NOTED. THAT THE RATIO OF PRECISION AS CALCULATED IS 1:10000.

WITNESS MY ORIGINAL SIGNATURE, REGISTRATION NUMBER AND SEAL THIS 24TH DAY OF JAN., A.D., 1994.

R. Dennis Smith
 R. DENNIS SMITH
 N.C.R.L.S. L-1482

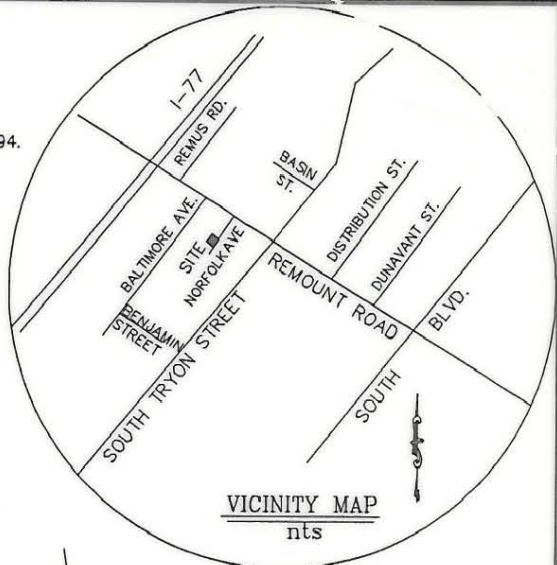
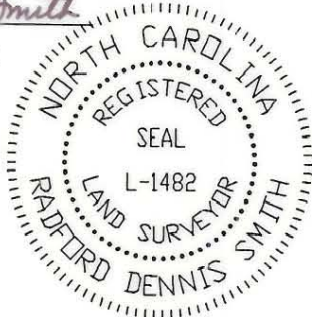

BOYD M. PLUMMER
 TAX CODE 145-012-13
 DB 4072 PG 504

CITY OF CHARLOTTE
 TAX CODE 145-012-12
 DB 3908 PG 385

CITY OF CHARLOTTE
 TAX CODE 145-012-05
 DB 4030 PG 811

CLYDE & LOLA BROWN
 TAX CODE 145-012-03
 DB 1512 PG 063

RAYMOND P. RORIE
 TAX CODE 145-012-04
 DB 3436 PG 485
 AREA = 5,807 SQ. FT.
 0.133 ACRES

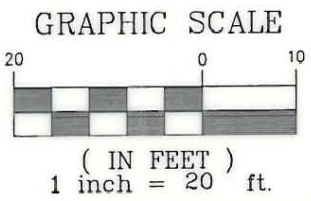
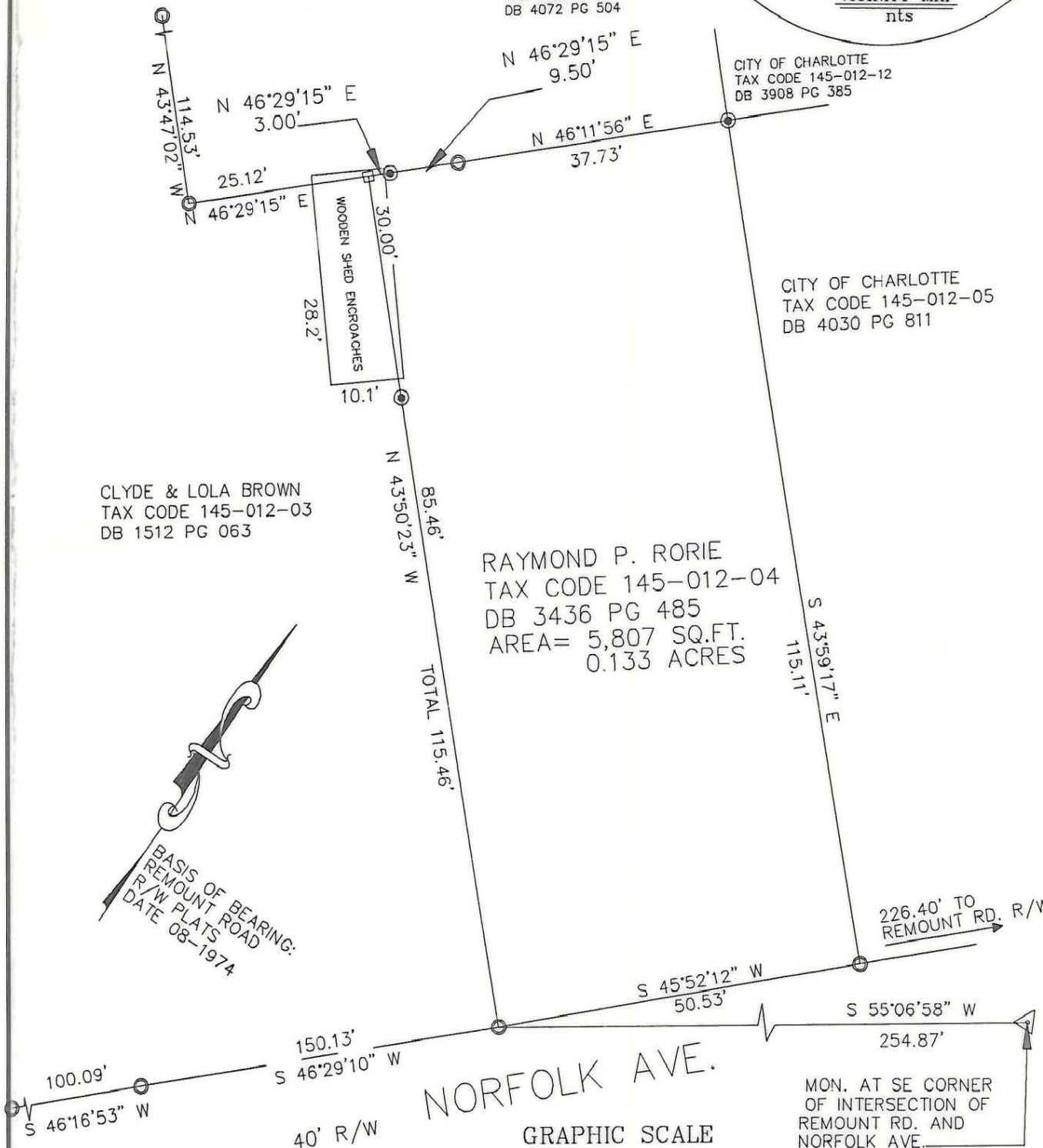
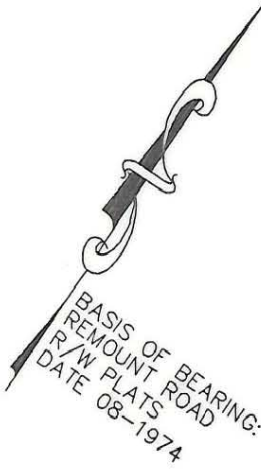

- IRON PIN FOUND
- ⊙ IRON PIN SET
- △ EXISTING RIGHT-OF-WAY MONUMENT
- NO CORNER FOUND OR SET

- NOTES:
1. REF.: UNRECORDED PLAT BY CITY OF CHARLOTTE DATED 11-12-93
 2. NO BUILDING SETBACKS SHOWN
 3. PRESENT ZONING R22MF

PREPARED BY:
 CITY OF CHARLOTTE
 ENGINEERING DEPARTMENT
 600 EAST FOURTH STREET
 CHARLOTTE, NC 28202
 704-336-2291

CHARLOTTE ENGINEERING DEPARTMENT		
REVISIONS	BOUNDARY SURVEY FOR CITY OF CHARLOTTE	JOB NO. 512-94-028
		FILE NO. PLAT
DRAWN BY N. COCKER	PROPERTY OF RAYMOND P. RORIE	SHEET 1
CHECKED BY [Signature]		OF 1
SURVEY SUPVR. [Signature]	CHARLOTTE, MECKLENBURG COUNTY, NORTH CAROLINA	
	DATE 11-03-93	SCALE 1" = 20'

145-012-04