

This plat was prepared under my supervision *Albert A. Gilbert*
 N. C. Reg. Surveyor No. L-1785

City of Charlotte
 Housing Authority

This map was prepared for the purpose of right of way or easement acquisition only, and is not intended to be a boundary survey of the property shown.

ZEB C. & wf. EVA STRAWN
 1784 - 159
 145-024-01

Total Area	12,687 Sq. Ft.
Area Taken	1,474 Sq. Ft.
Area Remaining	11,213 Sq. Ft.

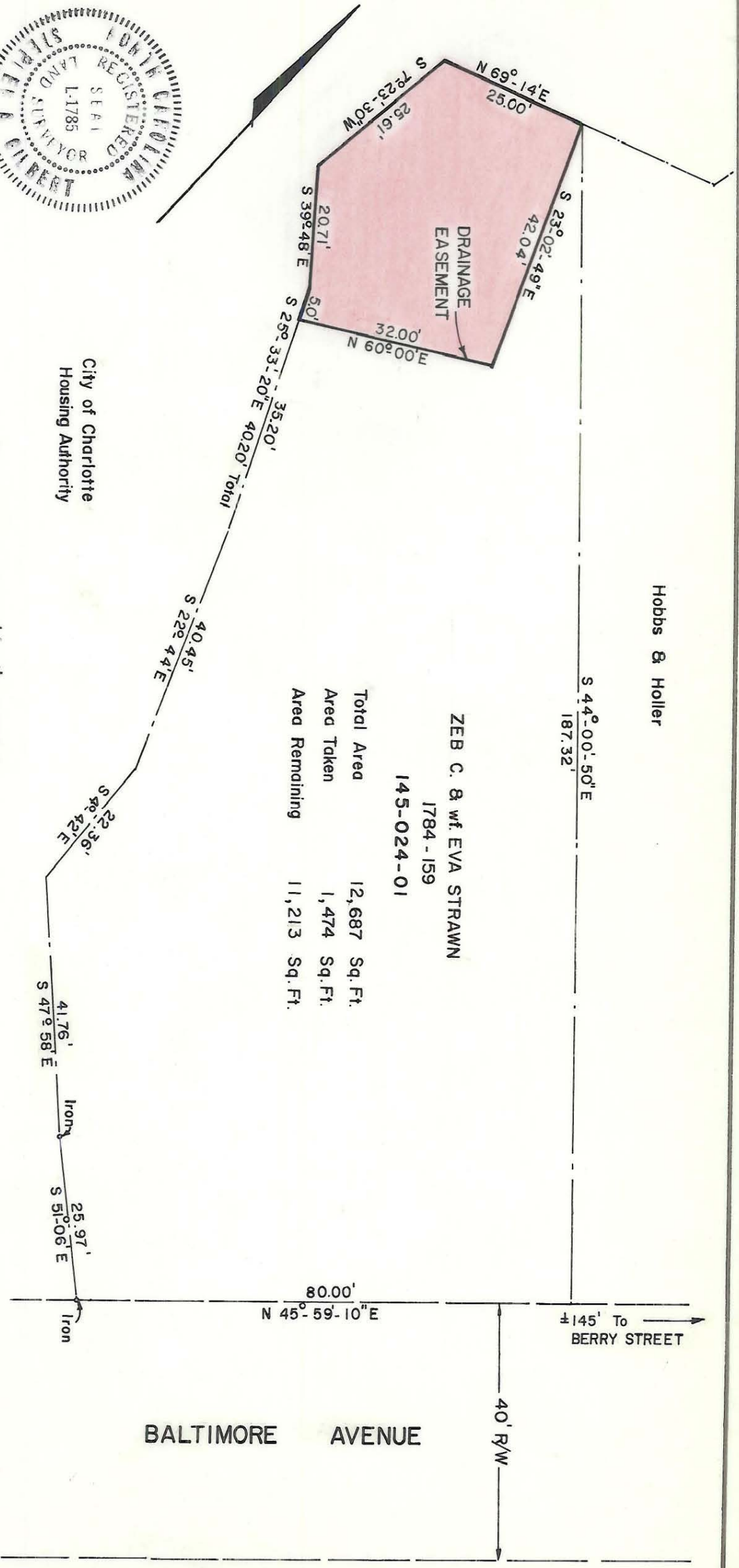

NOTE: Property corners shown circled were located by actual survey. Bearings are based on Map by A.V. Blankenship
 Dated October 1950

CITY OF CHARLOTTE NORTH CAROLINA DEPARTMENT OF PUBLIC WORKS ENGINEERING DIVISION		PROPERTY OF ZEB C. & wf. EVA STRAWN	JOB NO. 512-75- 101 FILE NO.
REVISIONS	DRAWN BY <i>Tote</i> CHECKED BY <i>AS</i> CITY ENGINEER	SOUTH SIDE PARK COMMUNITY DEVELOPMENT	SHEET OF
DATE APRIL 1977 SCALE 1" = 20'		145-017-01	