

REMOUNT ROAD

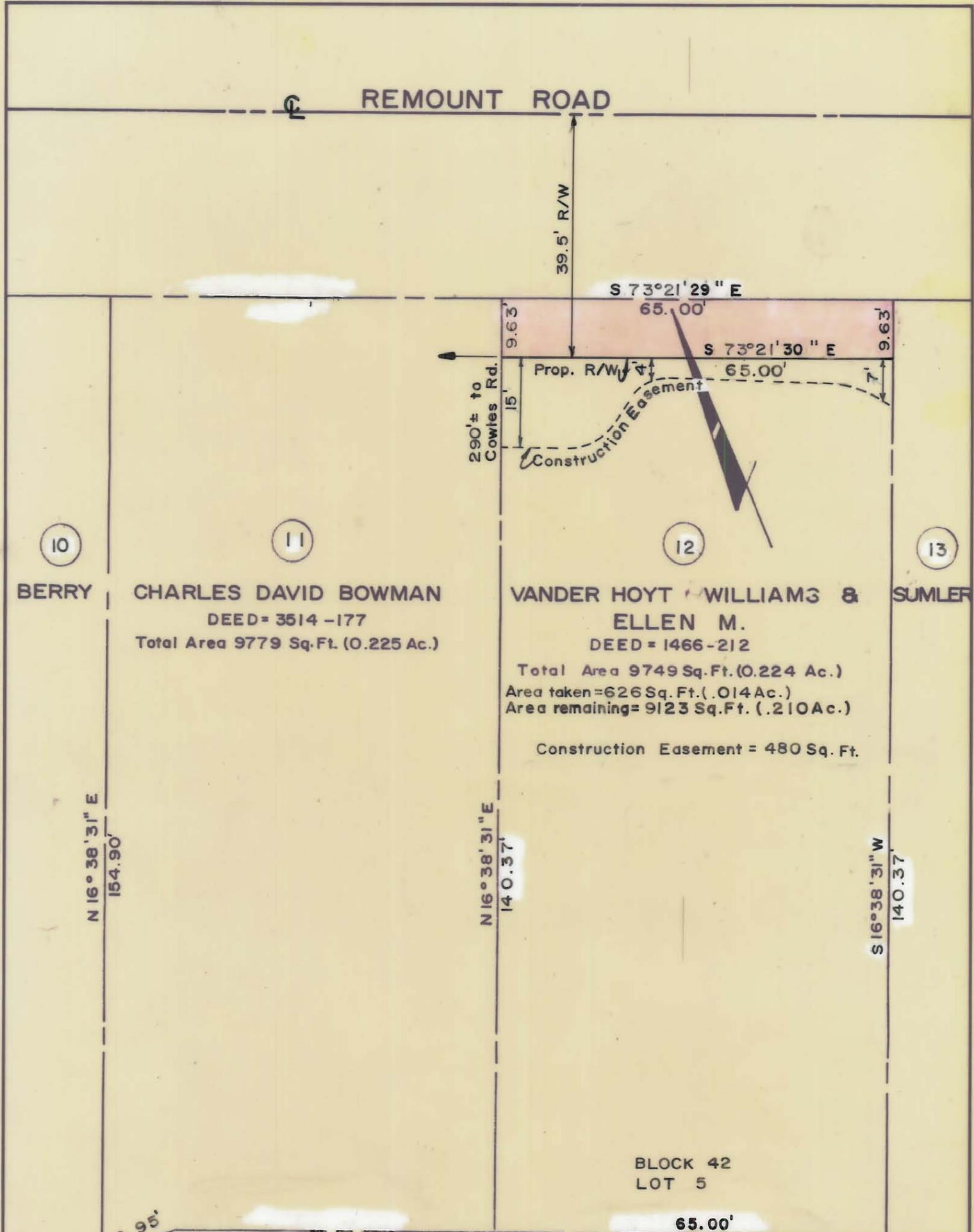

10
BERRY

11
CHARLES DAVID BOWMAN
DEED = 3514 -177
Total Area 9779 Sq. Ft. (0.225 Ac.)

12
VANDER HOYT WILLIAMS &
ELLEN M.
DEED = 1466 -212
Total Area 9749 Sq. Ft. (0.224 Ac.)
Area taken = 626 Sq. Ft. (.014 Ac.)
Area remaining = 9123 Sq. Ft. (.210 Ac.)
Construction Easement = 480 Sq. Ft.

13
SUMLER

N 16° 38' 31" E
154.90'

N 16° 38' 31" E
140.37'

S 16° 38' 31" W
140.37'

BLOCK 42
LOT 5

65.00'
N 73° - 21' - 29" W



THIS PLAT WAS PREPARED UNDER MY SUPERVISION. *Robert A. Foy*
N. C. REG. ENGINEER NO. 4134

NOTE: PROPERTY CORNERS SHOWN CIRCLED WERE LOCATED BY ACTUAL SURVEY. BEARINGS ARE BASED ON NORTH CAROLINA GRID.

R.B.B.

CITY OF CHARLOTTE NORTH CAROLINA DEPARTMENT OF PUBLIC WORKS ENGINEERING DIVISION		
REVISIONS	REMOUNT ROAD	JOB NO.
		FILE NO. RW-80
	PROPERTY OF	SHEET
DRAWN BY: <i>WS&A</i>	VANDER HOYT WILLIAMS & ELLEN M.	12
CHECKED BY: <i>JSS</i>		OF
CITY ENGINEER: <i>EDH</i>	DATE June, 1974 SCALE 1"=20'	58