

REMOUNT ROAD

NOTE: PROPERTY CORNERS SHOWN CIRCLED WERE LOCATED BY ACTUAL SURVEY. BEARINGS ARE BASED ON NORTH CAROLINA GRID.

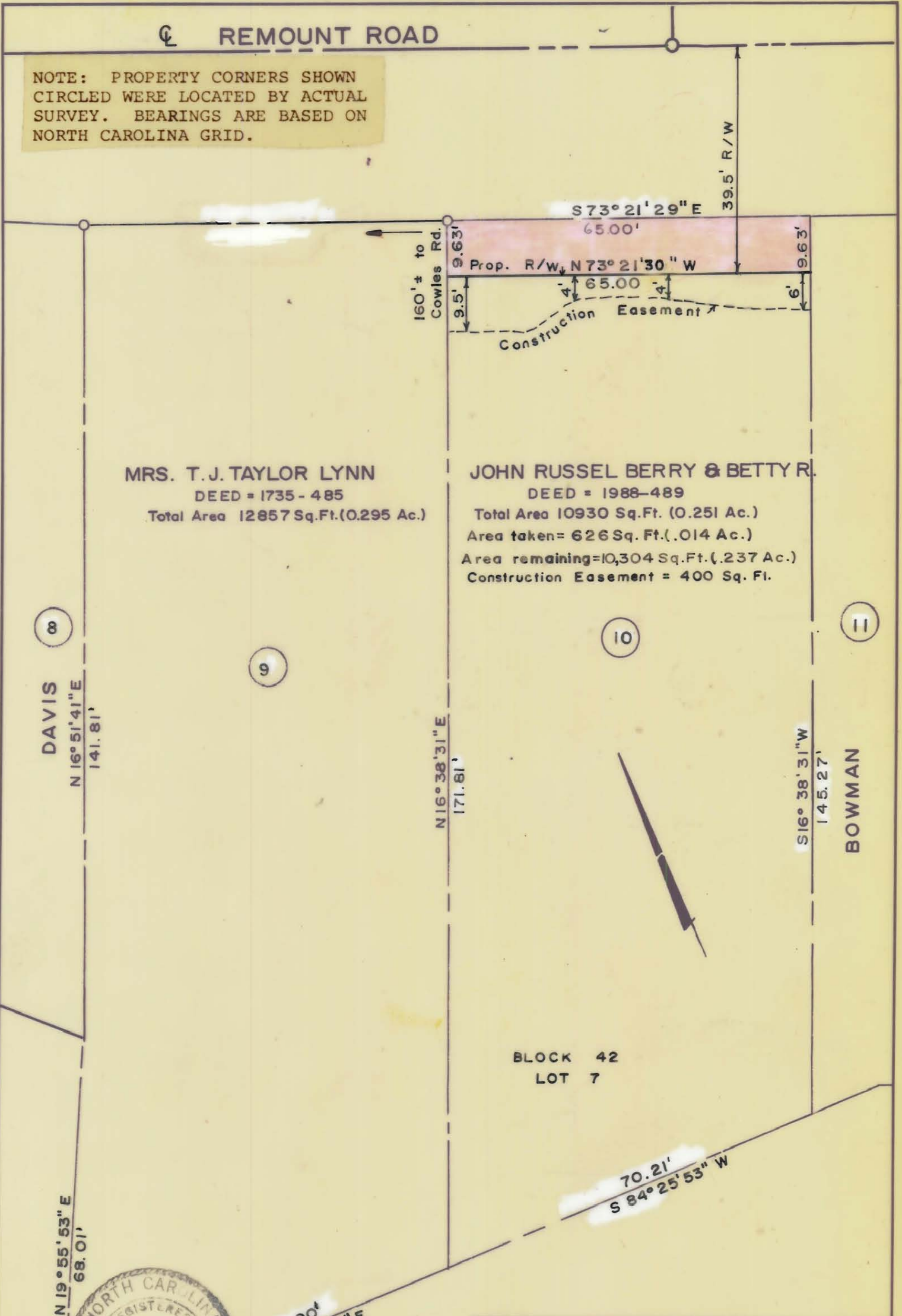

MRS. T.J. TAYLOR LYNN
DEED = 1735 - 485
Total Area 12857 Sq.Ft.(0.295 Ac.)

JOHN RUSSEL BERRY & BETTY R.
DEED = 1988-489
Total Area 10930 Sq.Ft. (0.251 Ac.)
Area taken = 626 Sq. Ft. (.014 Ac.)
Area remaining = 10,304 Sq.Ft. (.237 Ac.)
Construction Easement = 400 Sq. Ft.

DAVIS
N 16° 51' 41" E
141.81'

N 16° 38' 31" E
171.81'

S 16° 38' 31" W
145.27'
BOWMAN

BLOCK 42
LOT 7

N 19° 55' 53" E
68.01'

75.00'
N 84° 25' 53" E

70.21'
S 84° 25' 53" W



THIS PLAT WAS PREPARED UNDER MY SUPERVISION. *Robert A. Foy*
N. C. REG. ENGINEER NO. 4134

CITY OF CHARLOTTE
NORTH CAROLINA
DEPARTMENT OF PUBLIC WORKS
ENGINEERING DIVISION

REVISIONS	REMOUNT ROAD	JOB NO.
		FILE NO. RW-36
DRAWN BY <i>WSJA</i>	PROPERTY OF JOHN RUSSEL BERRY & BETTY	SHEET 10
CHECKED BY <i>JSS</i>		OF 58
CITY ENGINEER <i>CDK</i>	DATE <i>June, 1974</i> SCALE 1" = 20'	

2/55