

REMOUNT ROAD

NOTE: PROPERTY CORNERS SHOWN CIRCLED WERE LOCATED BY ACTUAL SURVEY. BEARINGS ARE BASED ON NORTH CAROLINA GRID.

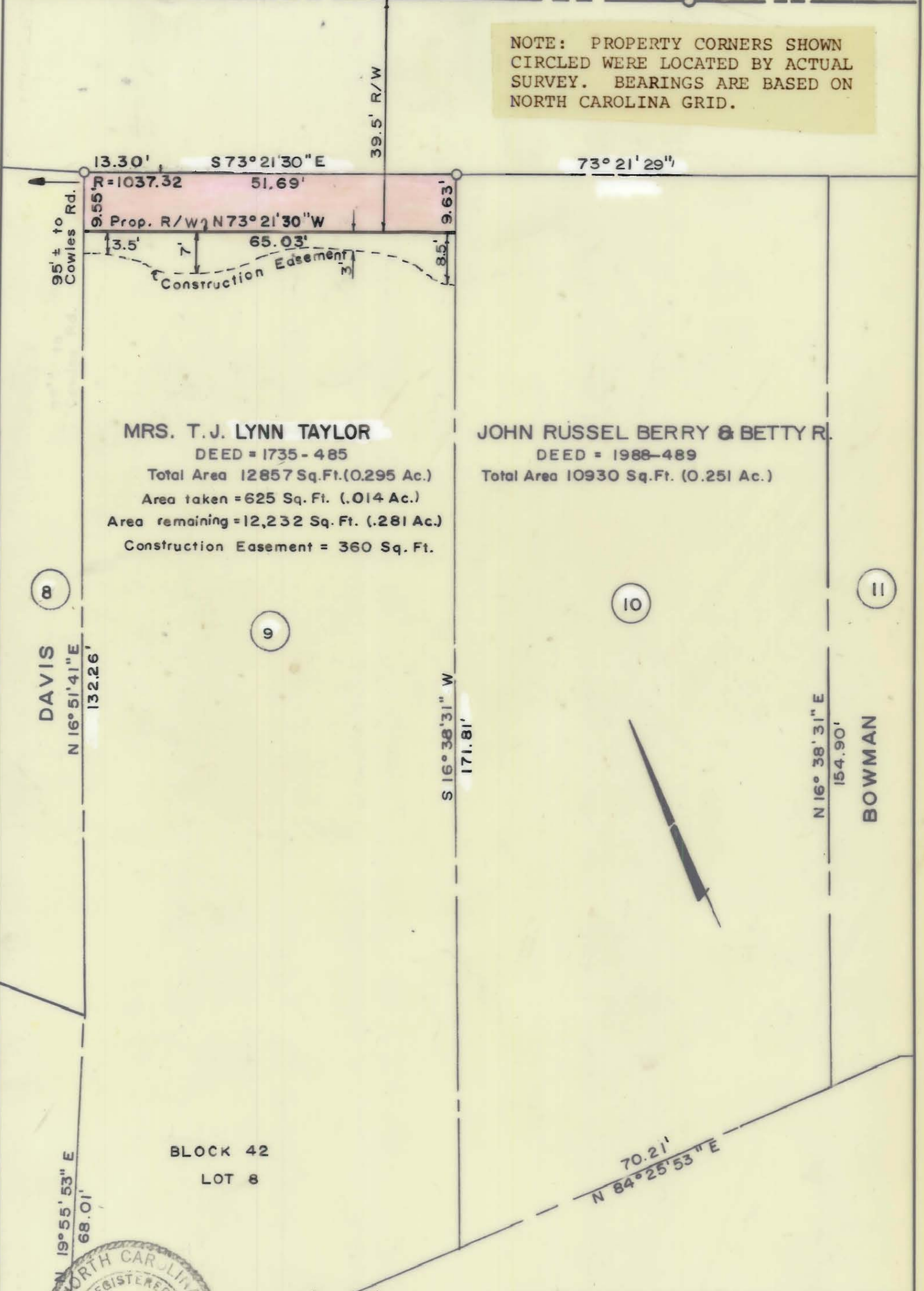

**MRS. T. J. LYNN TAYLOR**  
 DEED = 1735 - 485  
 Total Area 12857 Sq. Ft. (.0295 Ac.)  
 Area taken = 625 Sq. Ft. (.014 Ac.)  
 Area remaining = 12,232 Sq. Ft. (.281 Ac.)  
 Construction Easement = 360 Sq. Ft.

**JOHN RUSSEL BERRY & BETTY R.**  
 DEED = 1988-489  
 Total Area 10930 Sq. Ft. (0.251 Ac.)

**DAVIS**  
 N 16° 51' 41" E  
 132.26'

S 16° 38' 31" W  
 171.81'

N 16° 38' 31" E  
 154.90'  
**BOWMAN**

BLOCK 42  
 LOT 8



THIS PLAT WAS PREPARED UNDER MY SUPERVISION. *Robert A. Foy*  
 N. C. REG. ENGINEER NO. 4134

*RAB*

CITY OF CHARLOTTE NORTH CAROLINA DEPARTMENT OF PUBLIC WORKS ENGINEERING DIVISION		
REVISIONS	<b>REMOUNT ROAD</b>	JOB NO.
		FILE NO. <b>RW-30</b>
DRAWN BY <i>WS&amp;A</i>	PROPERTY OF	SHEET <b>9</b>
CHECKED BY <i>JSS</i>	<b>MRS. T. J. LYNN TAYLOR</b>	OF <b>58</b>
CITY ENGINEER <i>CDP</i>	DATE <i>June, 1974</i> SCALE 1" = 20'	