





I, \_\_\_\_\_ REVIEW OFFICER OF MECKLENBURG COUNTY, CERTIFY THAT THE MAP OR PLAT TO WHICH THIS CERTIFICATION IS AFFIXED MEETS ALL STATUTORY REQUIREMENTS OF NORTH CAROLINA GENERAL STATUTES FOR RECORDING.

REVIEW OFFICER \_\_\_\_\_ DATE \_\_\_\_\_

**LEGEND**

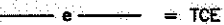
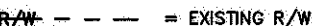
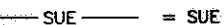
TCE = TEMPORARY CONSTRUCTION EASEMENT  
 SUE = PERMANENT SIDEWALK AND UTILITY EASEMENT

-  = TCE
-  = SUE
-  = TCE
-  = EXISTING R/W
-  = SUE
-  = IRON PIN FOUND

**NOTE:**

- 1) BEARINGS AND DISTANCES SHOWN IN PARENTHESES ARE BASED ON RECORDED MAP OR DEED INFORMATION.
- 2) TOTAL AREA: 10,000 SF, 0.300 AC
- 3) AREA IN TCE: 1,099 SF, 0.025 AC
- 4) AREA IN SUE: 416 SF, 0.010 AC
- 5) FEE AREA REMAINING: 10,000 SF, 0.300 AC

NC GRID NAD 83/2007

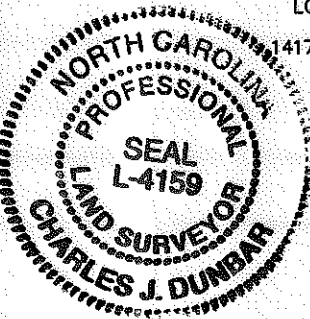

I, CHARLES J. DUNBAR, CERTIFY THAT THIS PLAT WAS PREPARED UNDER MY SUPERVISION, AND THAT THIS PLAT WAS PREPARED FOR THE PURPOSE OF BASEMENTS ONLY, AND IS NOT INTENDED TO BE A BOUNDARY SURVEY OF PROPERTY SHOWN.

*[Signature]*  
 CHARLES J. DUNBAR NC PLS L-4159 DATE 3/31/10

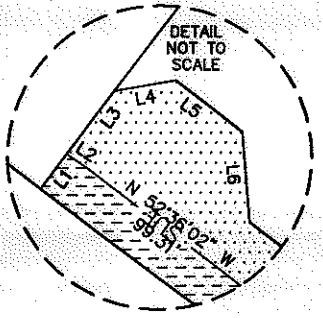
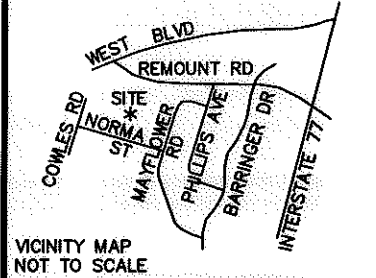

LINE TABLE		
LINE	LENGTH	BEARING
L1	4.48	N36°58'56"E
L2	0.69	N56°16'34"W
L3	14.16	N36°58'56"E
L4	8.66	N79°54'35"E
L5	11.00	S52°36'02"E
L6	16.28	S05°06'40"E
L7	8.50	S36°58'56"W
L8	3.79	S36°58'56"W

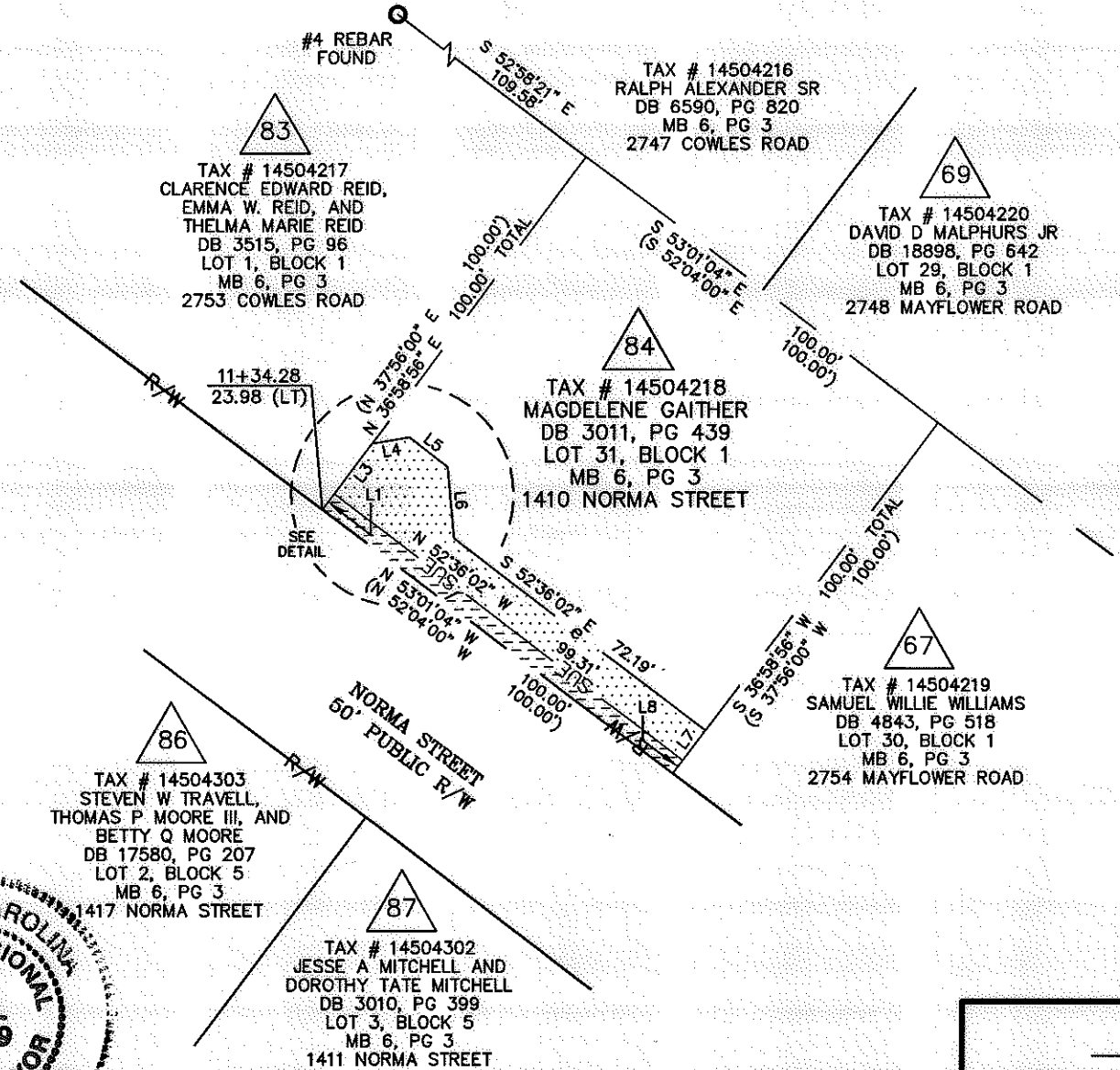

100004583v01\_PARCEL 84



<b>REVISIONS</b> _____ _____ _____		REVOLUTION PARK NIP	JOB NO. 512-07-035
SCALE 1" = 40' 			FILE NO. PARCEL 84
DRAWN BY: TTB		PROPERTY ACQUISITION OWNER: MAGDELENE GAITHER	SHEET 1
DATE: 03-31-2010			OF 1
CHECKED BY: CJD		SURVEY SUPVR.: CJD	

**PBS&J** Plans Prepared By  
 5200 77 CENTER DRIVE, SUITE 500  
 CHARLOTTE, NORTH CAROLINA 28217  
 (704) 522-7275 NCCOA: F-0326