

I, _____ REVIEW OFFICER OF MECKLENBURG COUNTY, CERTIFY THAT THE MAP OR PLAT TO WHICH THIS CERTIFICATION IS AFFIXED MEETS ALL STATUTORY REQUIREMENTS OF NORTH CAROLINA GENERAL STATUTES FOR RECORDING.

REVIEW OFFICER _____ DATE _____

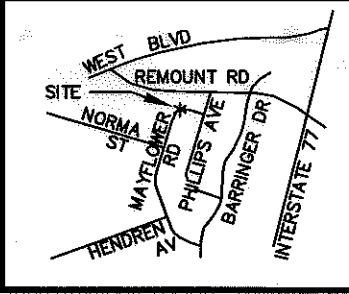
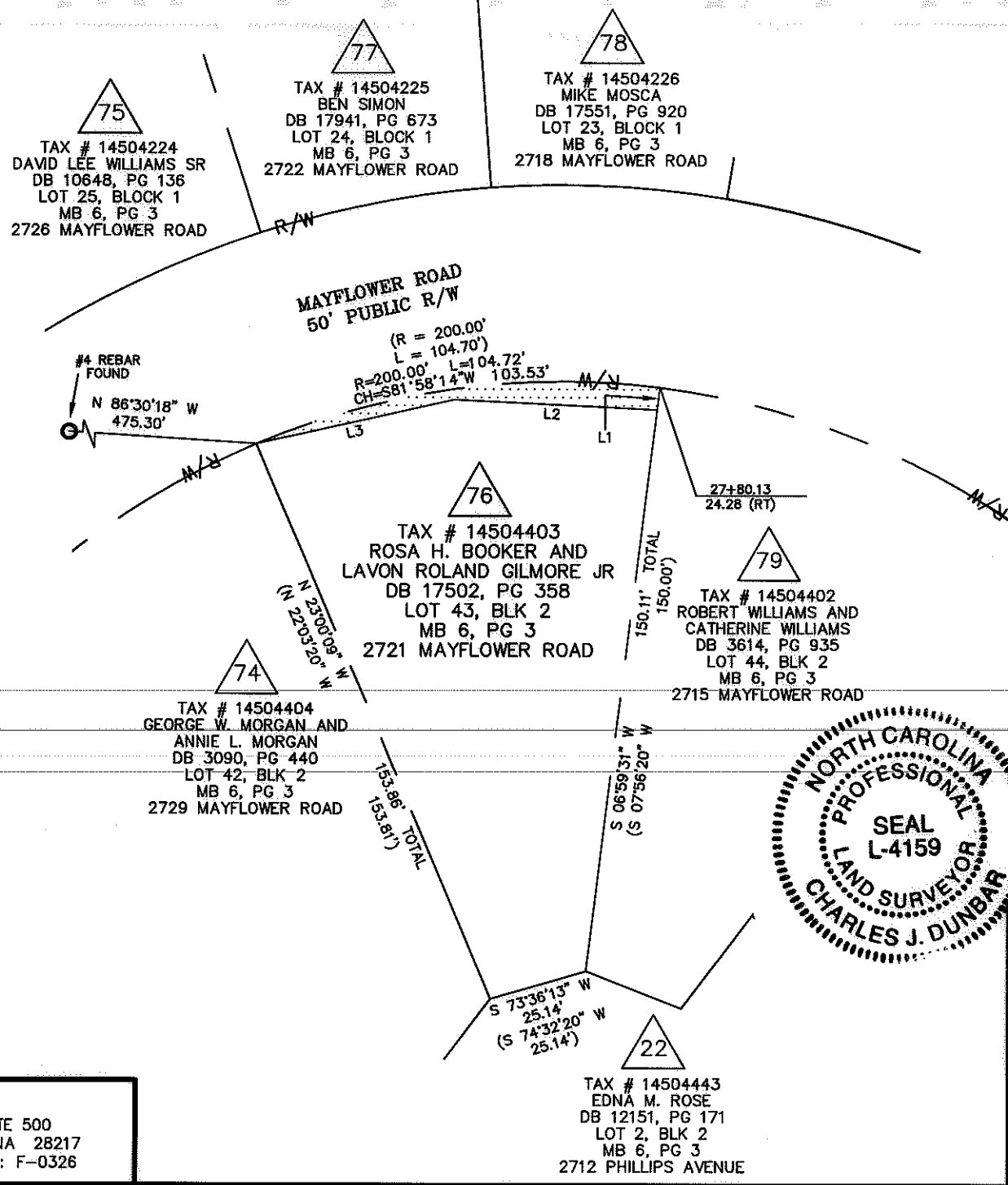

VICINITY MAP NOT TO SCALE

NC GRID NAD 83/2007

LEGEND

TCE = TEMPORARY CONSTRUCTION EASEMENT

= TCE

= TCE

= EXISTING R/W

= IRON PIN FOUND

LINE TABLE		
LINE	LENGTH	BEARING
L1	5.72	S06°59'31"W
L2	51.57	N87°17'11"W
L3	51.54	S77°24'58"W

NOTE:

1) BEARINGS AND DISTANCES SHOWN IN PARENTHESES ARE BASED ON RECORDED MAP OR DEED INFORMATION.

2) TOTAL AREA: 9,898 SF, 0.227 AC

3) AREA IN TCE: 407 SF, 0.009 AC

4) FEE AREA REMAINING: 9,898 SF, 0.227 AC

I, CHARLES J. DUNBAR, CERTIFY THAT THIS PLAT WAS PREPARED UNDER MY SUPERVISION AND THAT THIS PLAT WAS PREPARED FOR THE PURPOSE OF EASEMENTS ONLY, AND IS NOT INTENDED TO BE A BOUNDARY SURVEY OF PROPERTY SHOWN.

CHARLES J. DUNBAR NC PLS L-4159

3/31/10
DATE

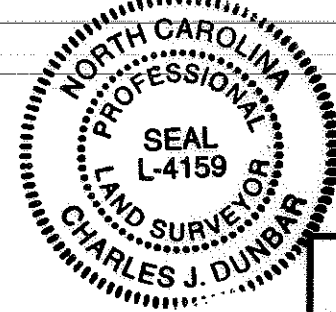

100004583v01_PARCEL 76



CHARLOTTE
ENGINEERING DEPARTMENT

REVISIONS	REVOLUTION PARK NIP	JOB NO. 512-07-035
		FILE NO. PARCEL 76
0' SCALE 1" = 40' 40'	PROPERTY ACQUISITION OWNER: ROSA H. BOOKER AND LAVON ROLAND GILMORE JR. CHARLOTTE, MECKLENBURG CO., NC	SHEET 1
DRAWN BY: TTB		OF 1
DATE: 03-31-2010	CHECKED BY: CJD	SURVEY SUPVR.: CJD



Plans Prepared By:
5200 77 CENTER DRIVE, SUITE 500
CHARLOTTE, NORTH CAROLINA 28217
(704) 522-7275 NCCOA: F-0326

TAX # 14504443
EDNA M. ROSE
DB 12151, PG 171
LOT 2, BLK 2
MB 6, PG 3
2712 PHILLIPS AVENUE