

I, _____ REVIEW OFFICER OF MECKLENBURG COUNTY, CERTIFY THAT THE MAP OR PLAT TO WHICH THIS CERTIFICATION IS AFFIXED MEETS ALL STATUTORY REQUIREMENTS OF NORTH CAROLINA GENERAL STATUTES FOR RECORDING.

REVIEW OFFICER _____ DATE _____

ACQUISITION BY DB 25748 PG 289-292

LINE TABLE		
LINE	LENGTH	BEARING
L1	11.34	S89°35'34"E
L2	36.78	S05°13'00"W
L3	11.48	S46°22'32"W
L4	44.63	N00°24'26"E

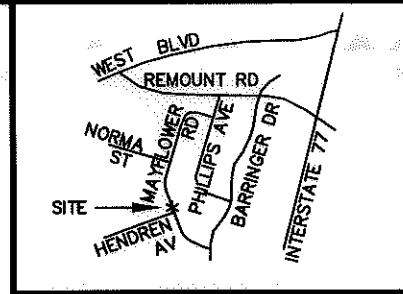

VICINITY MAP NOT TO SCALE

LEGEND

TCE = TEMPORARY CONSTRUCTION EASEMENT

- = TCE
- = TCE
- = EXISTING R/W
- = IRON PIN FOUND

NC GRID NAD 83/2007

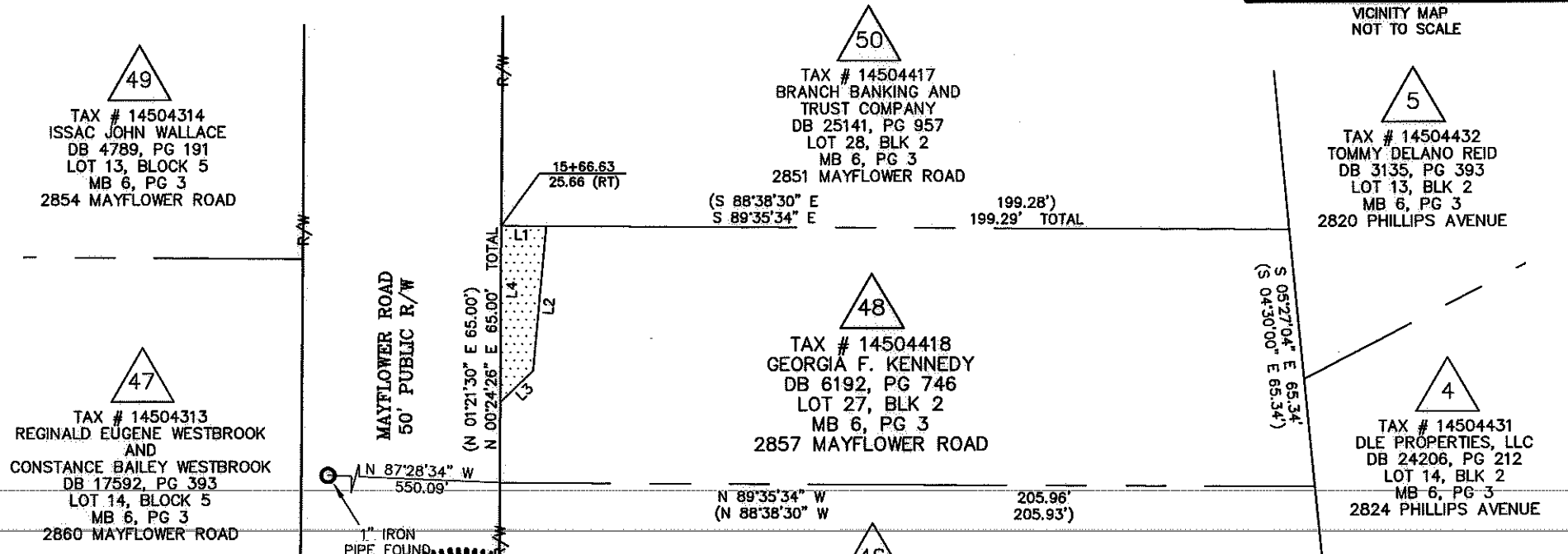

- NOTE:
- 1) BEARINGS AND DISTANCES SHOWN IN PARENTHESES ARE BASED ON RECORDED MAP OR DEED INFORMATION.
 - 2) TOTAL AREA: 13,171 SF, 0.302 AC
 - 3) AREA IN TCE: 392 SF, 0.009 AC
 - 4) FEE AREA REMAINING: 13,171 AC, 0.302 AC

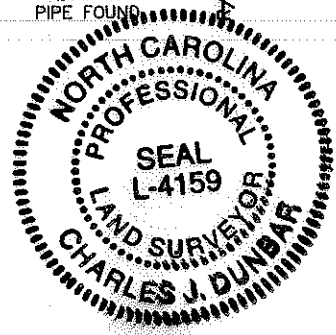

I, CHARLES J. DUNBAR, CERTIFY THAT THIS PLAT WAS PREPARED UNDER MY SUPERVISION AND THAT THIS PLAT WAS PREPARED FOR THE PURPOSE OF EASEMENTS ONLY, AND IS NOT INTENDED TO BE A BOUNDARY SURVEY OF PROPERTY SHOWN.

CHARLES J. DUNBAR NC PLS L-4159 *[Signature]* 3/30/10 DATE

PBSJ Plans Prepared By:
5200 77 CENTER DRIVE, SUITE 500
CHARLOTTE, NORTH CAROLINA 28217
(704) 522-7275 NCCOA: F-0326

REVISIONS		JOB NO. 512-07-035
SCALE 1" = 40'		SHEET 1
DRAWN BY: TTB		OF
DATE: 03-30-2010		CHECKED BY: CJD SURVEY SUPVR.: CJD

CHARLOTTE
ENGINEERING DEPARTMENT

REVOLUTION PARK NIP

PROPERTY ACQUISITION
OWNER:
GEORGIA F. KENNEDY
CHARLOTTE, MECKLENBURG CO., NC

100004583v01_PARCEL 48